

UNRECORDED

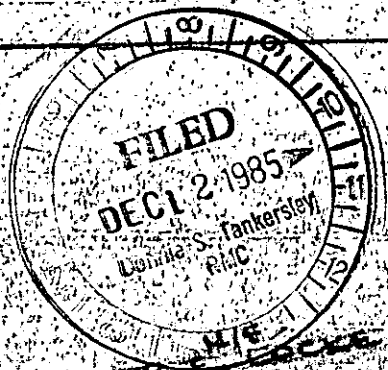

DEC 12 1985

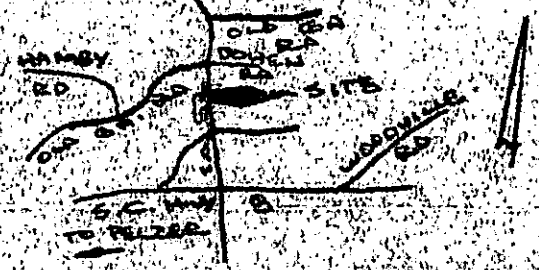

LOCATION MAP NO SCALE

GREENVILLE PELZER ROAD  
S.C. HWY 25  
150  
100  
50  
0  
50  
100  
150

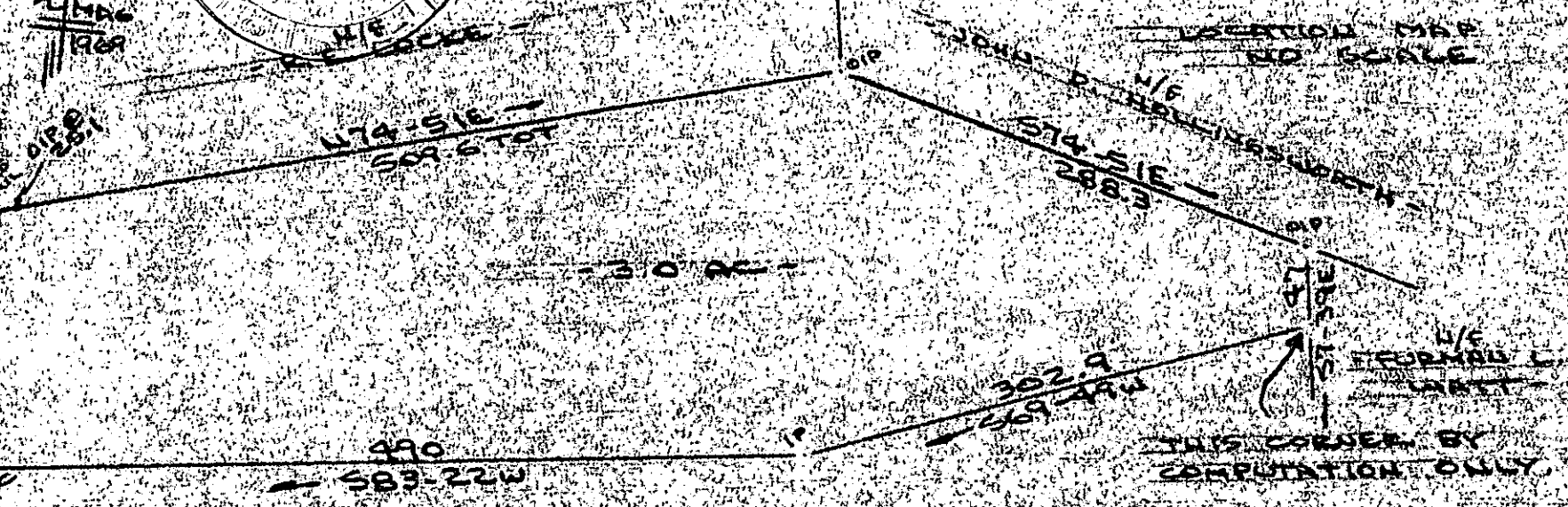

DANNY L & EVELYN L HUNTER

PARTIAL SURVEY FOR  
DANNY L HUNTER & EVELYN L HUNTER  
NEAR PELZER, GREENVILLE CO, S.C.  
SCALE 1" = 100 TO 100' 1985



REF. PART OF THE GRANT OF  
E. E. LEGUE, SEPT 22, 1969  
BY F. E. BRADDALE, RLS # 2363

19725 ✓

I Certify That The Ratio Of Precision Of The Field Survey  
Is  $1/3000^+$  As Shown Hereon And That The Area  
Determined By D.M.D. Method Of Area Calculations

12-9-64

R. B. BRUCE

R. B. BRUCE, RLS # 1952

CAROLINA SURVEYING CO.  
112 MANEY ST.  
GREENVILLE, S.C.

Recordable Plat