

MICROFILMED

FILED  
GREENVILLE CO., S.C.  
DEC 13 2 16 PM 1985  
DOWNE & TANKERSLEY  
R.M.G.

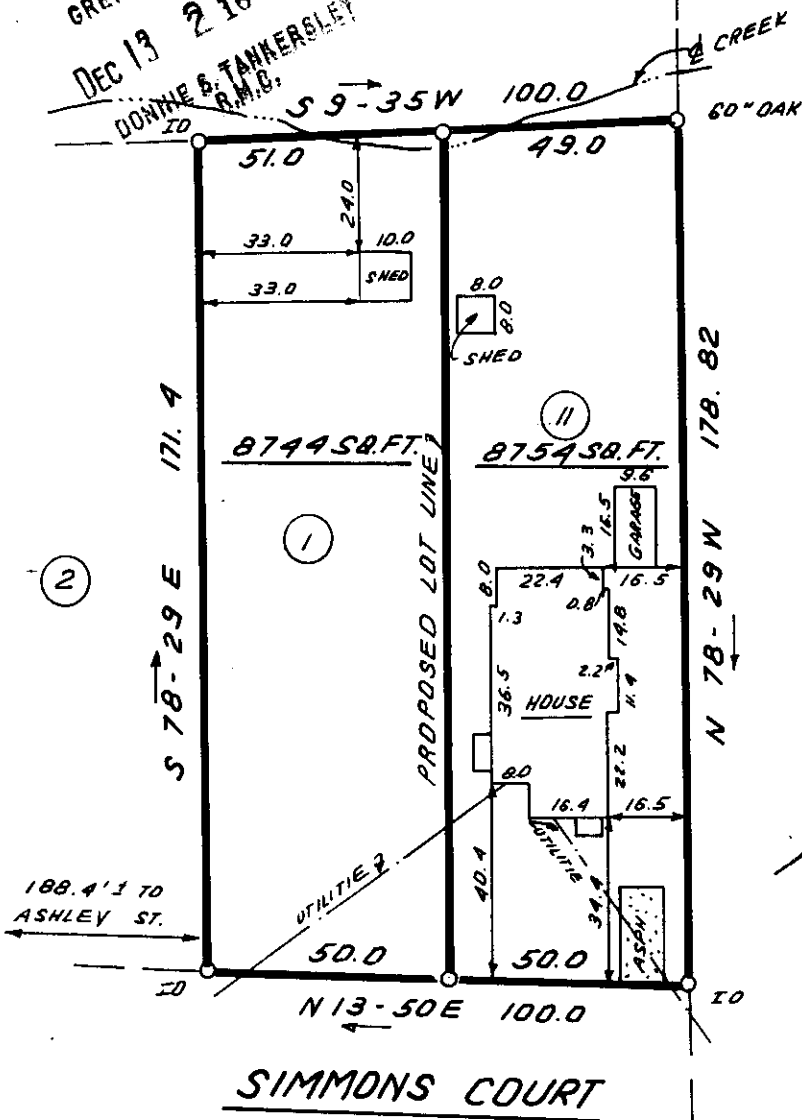

This is to certify that on Nov. 17, 1982, I surveyed the property shown on this plat, known as Property of S.J. Corn, recorded in the RMC Office of Greenville County in Deed Book 253 on Page 276 and Deed Book 152 on Page 310, and that the property lines, walls and buildings are as shown hereon; that the building located on said lot does not encroach or project on adjacent streets or property, and that no adjacent walls or buildings encroach or project on said premises, and that no utility lines cross this property except as shown hereon. This property is not located in a designated flood hazard area.

*James R. Freeland*  
James R. Freeland RLS & PE 4781

DEC 13 1985

12-F-70  
1986

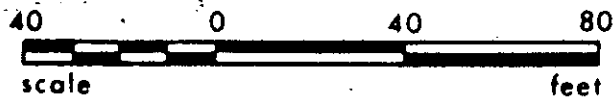

**STATE OF SOUTH CAROLINA  
GREENVILLE COUNTY**

FREELAND & ASSOCIATES  
Engineers • Land Surveyors

GREENVILLE, S.C.

PROPERTY OF  
JAMES HENRY CARTER JR.  
CONSTANCE M. CARTER

SURVEY L.T.  
DRAWN B.R.  
CHECK M.L.C.  
SCALE 1" = 40'  
DATE NOV. 17. 82  
DWG. NO. 8059

