

PELHAM OAKS TOWNEHOMES  
COMMON AREA

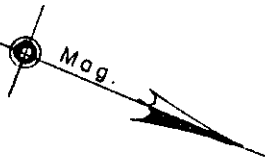
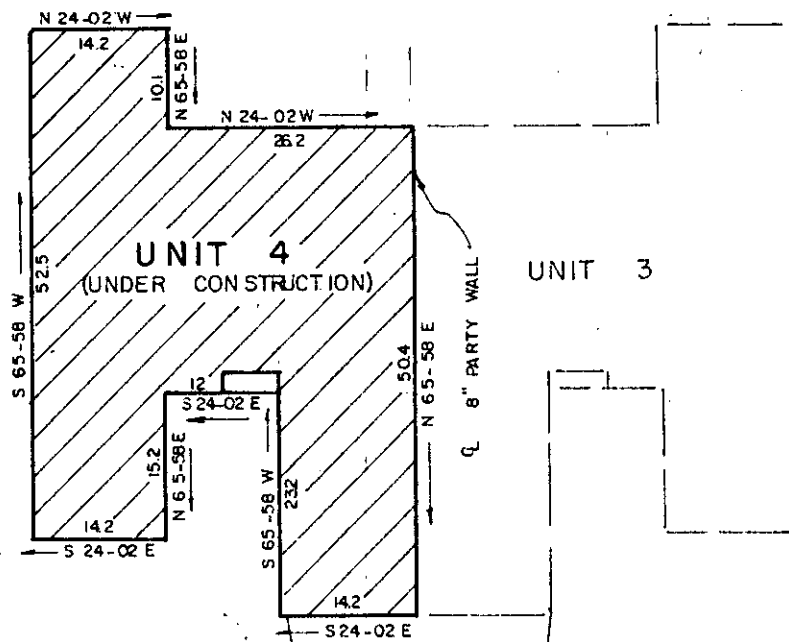

FILED  
GREENVILLE CO., S.C.

DEC 20 4 14 PM '85

DONNIE S. TANKERSLEY  
R.M.C.

PROPERTY

OF 12-G-75

THE SMITH COMPANIES

20886

A SOUTH CAROLINA GENERAL PARTNERSHIP

GREENVILLE COUNTY, S.C.

Scale 1" = 20' October, 1985

DEC 20 1985

This is to certify that on the 21st day of October, 1985, we surveyed the property shown on this plat being known as Unit 4 on plat of Pelham Oaks Townhomes, recorded in plat book 11-P, pages 78 & 79, Office of R.M.C., Greenville County, S.C.; and that the walls and buildings are as shown hereon; that the building located on said premises does not encroach or project on adjacent streets; and that no adjacent buildings or walls encroach or project on said premises, except as shown hereon, and from information from Greenville County, this structure is not located in a designated flood area.

REGISTERED PROFESSIONAL ENGINEERS  
AND SURVEYORS  
GREENVILLE, S.C.  
*Donnie S. Tankersley*  
DALTON & NEVESE CO., INC. ENGINEERS