

MICROFILMED

FILED  
GREENVILLE CO. S. C.

JAN 2 2 03 PM '86

DONNIE S. TANKERSLEY  
R.M.C.

NORTH  
MAGNETIC

HENSON EST.

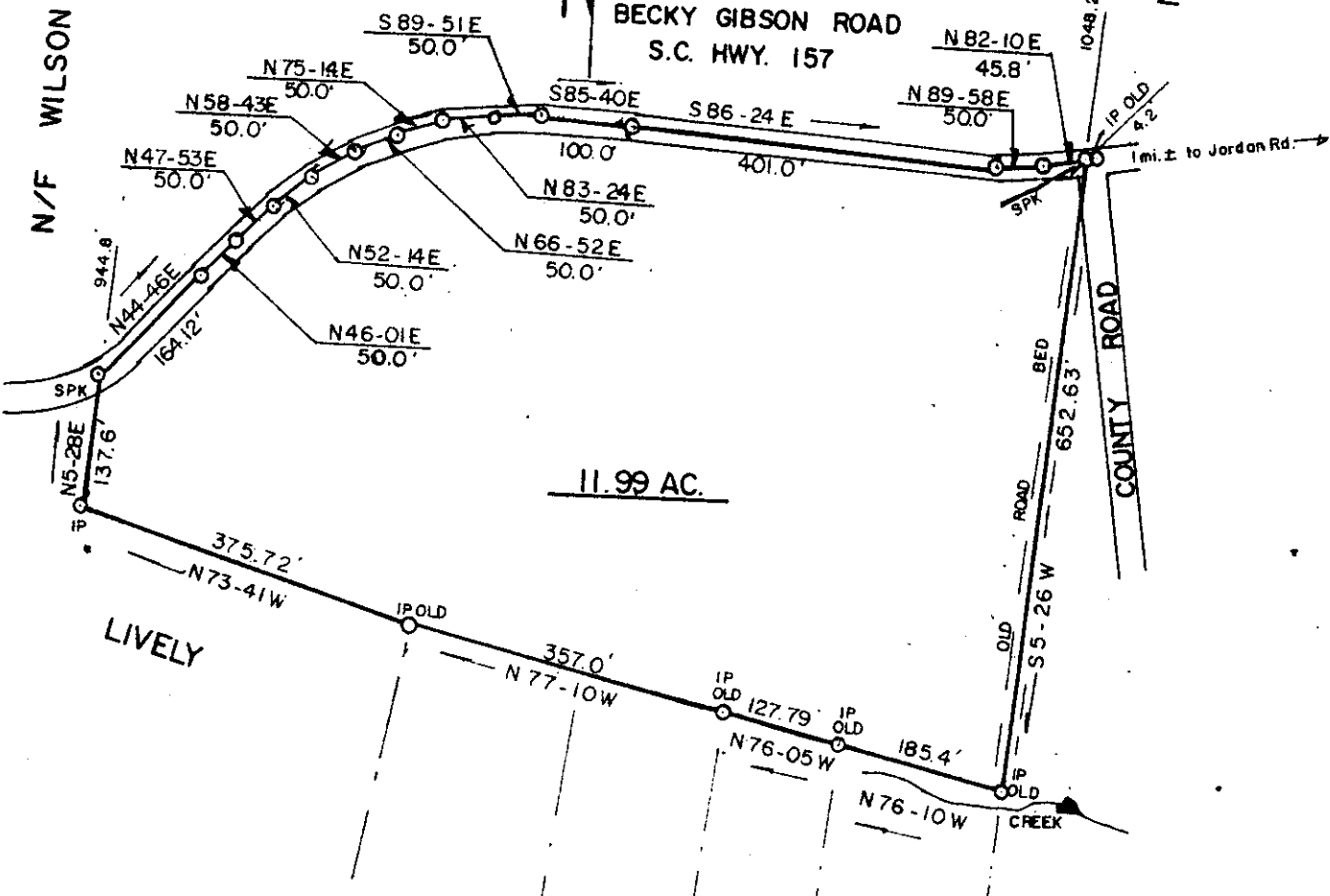

JAN 2 1986

NOTE: THIS PROPERTY SUBJECT  
TO HWY. R/W.  
NAILS & CAPS IN Q. ROAD.

12-G-48  
22030 ✓

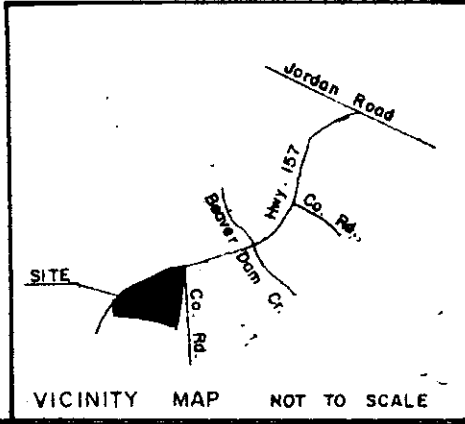

VICINITY MAP NOT TO SCALE

SURVEY FOR: <b>LETTIE HENSON ESTATE</b>			
LOCATION: <b>NEAR JORDAN COMMUNITY</b>			
COUNTY: <b>GREENVILLE</b>	STATE: <b>S. C.</b>	E/C: <b>1/5,000</b>	AREA BY <b>DMD</b>
CO. BLK. MAP REF.: <b>618.1 - 14</b>	D/B REF.: <b>149 - p. 248</b>	P/B REF.: <b>p.</b>	
DATE: <b>FEB. 1, 1985</b>	scale 		

**SURVEYED BY**  
**JAMES V. GREGORY, R.L.S.**  
 RT. 3 - BOX 237  
 CAMPOBELLO, S. C. 29322

**REGISTRATION # 6329**  
 MEMBER S. C. SOCIETY OF  
 REGISTERED LAND SURVEYORS