

MICROFILMED

Note: Improvements on this lot are not in a flood hazard area.

FILED
GREENVILLE CO. S.C.
JAN 10 3 54 PM '86
DUNNIE S. TANKERSLEY
R.M.C.

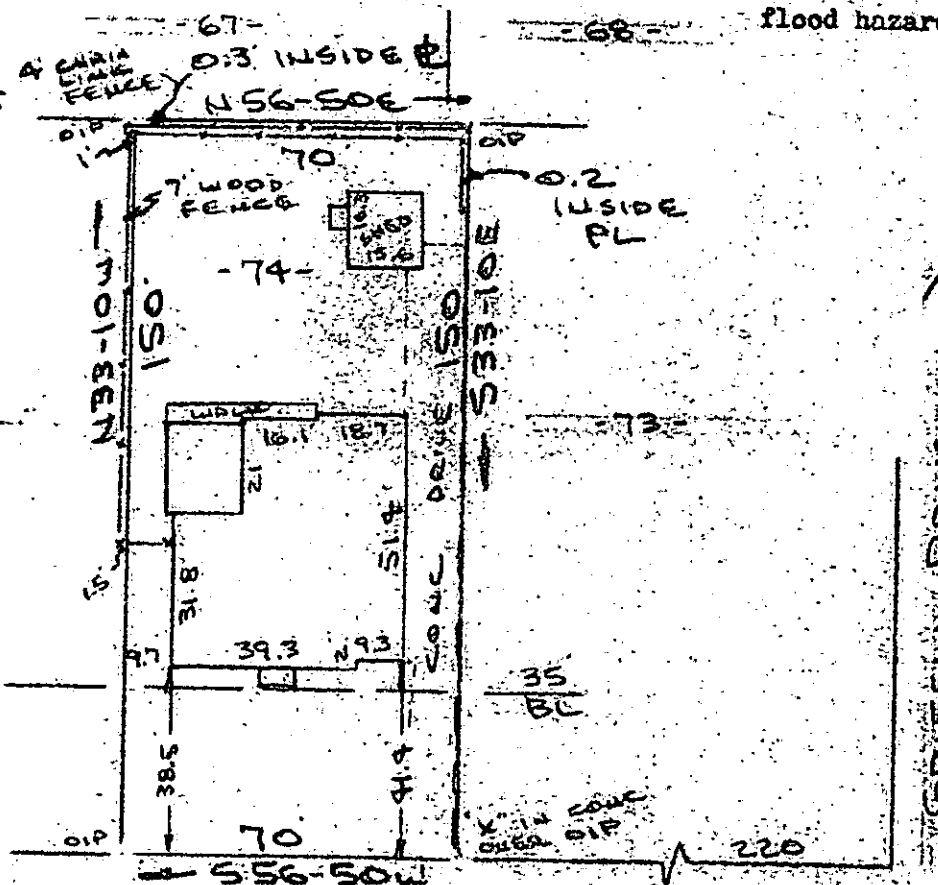

ERSKINE STREET
WATER & SEWER IN ST. 21/4

PROPERTY OF
CHARLES A. GRAHAM & JENNIFER B. GRAHAM
CITY OF GREENVILLE S.C.
SCALE 1"=40' 9 JAN 1986

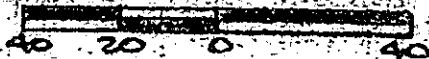

This is to certify that on the 9th day of January, 1986, I surveyed the property shown on this plat, being known as lot 74 on plat of MAP OF COLLEGE HEIGHTS and recorded in the RMC Office Greenville County, S. C., in Plat Book "P" at Page 75; and that the property lines, walls and buildings are as shown hereon, and that the walls and buildings located on said lot do not encroach or project on adjacent street or property, and that no adjacent walls or buildings encroach or project on said premises, and no power lines cross this property except as shown hereon.

JAN 10 1986

12G-91

22995 ✓

R. B. BRUCE
R. E. BRUCE, RLS # 1952
R. B. BRUCE
S. C. OFFICE

CAROLINA SURVEYING CO.
112 Manly St.
Greenville, S. C.

Recordable Plat

1 JA1086 1238

5.0001