

A.D. TANNER N/F



FILED
GREENVILLE CO. S.C.
JAN 10 3 58 PM '85
JUNNIE S. TANKERSLEY
R.M.C.

(21)

(23)

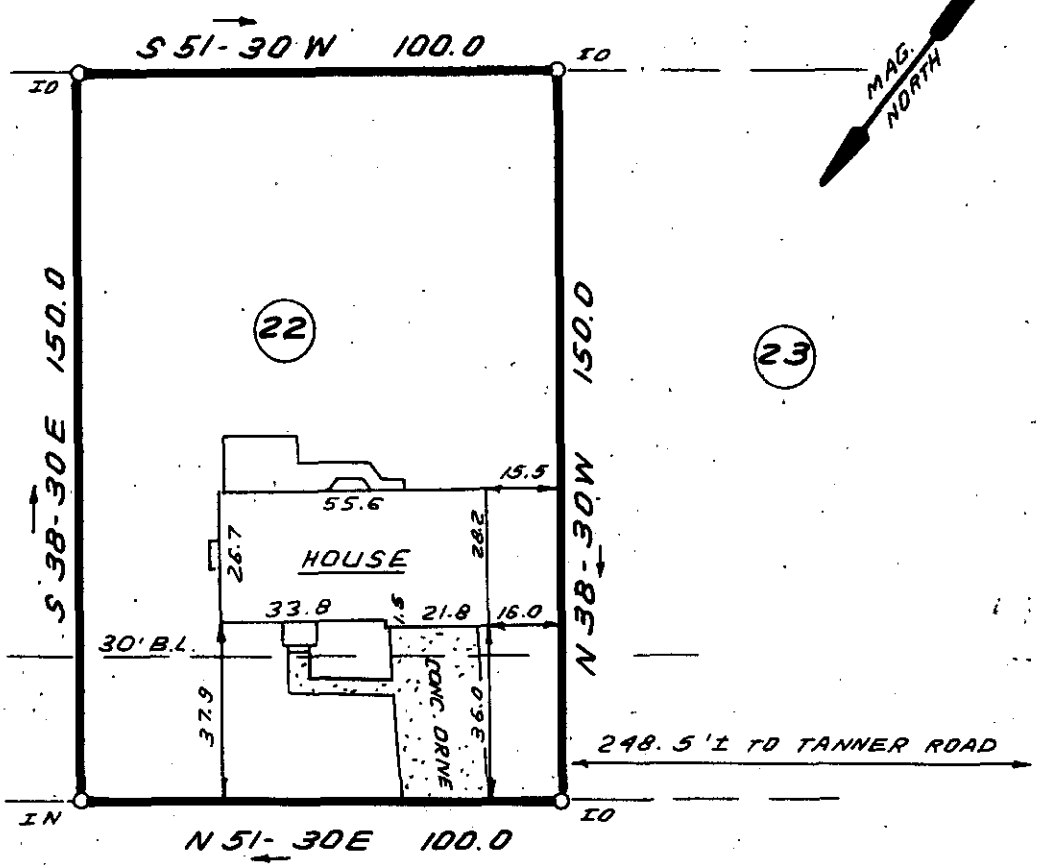

PINEAPPLE POINTE

126-92 JAN 10 1986

NOTE: 5' DRAINAGE & UTILITY
EASEMENT ALONG ALL
SIDE & REAR LOT LINES

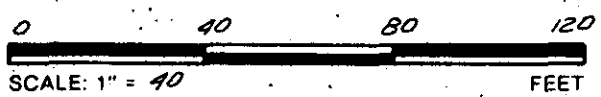

22994

THIS IS TO CERTIFY THAT THE PROPERTY SHOWN ON THIS PLAT WAS SURVEYED UNDER MY DIRECT SUPERVISION. PROPERTY LINES AND IMPROVEMENTS SHOWN ARE LOCATED CORRECTLY AND THAT NO VISIBLE ENCROACHMENTS EXIST UNLESS OTHERWISE SHOWN. THIS PROPERTY IS NOT LOCATED IN A DESIGNATED FLOOD HAZARD AREA.

(Signature)

SOUTH CAROLINA
REGISTERED PROFESSIONAL SURVEYOR
JAMES R. FREELAND
NO. 4781

RLS: JAMES R. FREELAND
NO: 4781

STATE OF SOUTH CAROLINA
GREENVILLE COUNTY

FREELAND & ASSOCIATES
Engineers • Land Surveyors
318 WEST STONE AVENUE,
GREENVILLE, S.C.
(803) 271-4924

CHANDLER RIDGE
LOT 22
PROPERTY OF
GREGORY D. PLOTT
LEA D. PLOTT

| | |
|-------------|----------------|
| PLAT-BOOK | 11 I @ 24 |
| DEED BOOK | |
| TAX MAP | |
| PARTY CHIEF | S.P. |
| DRAWN | B.R. / I.R. |
| DATE | DEC. - 11 - 85 |
| DWG. NO. | 14274 |

1 JAN 10 1985 1249 5.0001