

N/F
- HOMER C. SYBUE ROSS -

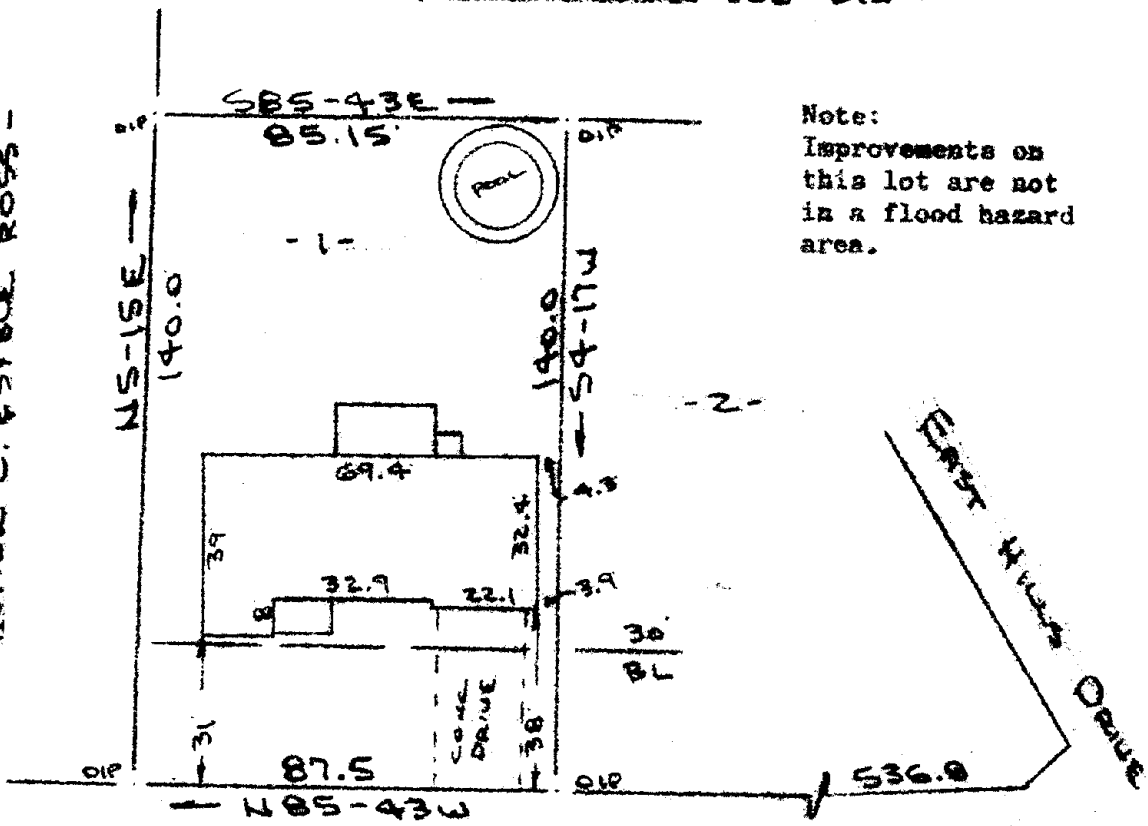

Note:
Improvements on
this lot are not
in a flood hazard
area.

1/86
1973

WALKER SPRINGS ROAD
WATER & SEWER IN RD R/W

Note: 5' drainage
& utility easement
each side of all side
and rear lot lines.

PROPERTY OF
ROY D. SLAGLE & MAXINE G. SLAGLE
NEAR GREENVILLE, S.C.
SCALE: 1"=40' 7 JAN 1986

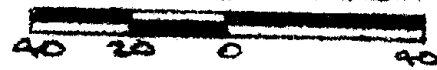

This is to certify that on the 7th day of January, 1986, I surveyed the property shown on this plat, being known as lot 1 on plat of SECTION NO. 1 EAST HILLS and recorded in the SMC Office Greenville County, S. C., in Plat Book " 4 - X " at Page 29; and that property lines, walls and buildings are as shown hereon, and that the walls and buildings located on said lot do not encroach or project on adjacent street or property, and that no adjacent walls or buildings encroach or project on said premises, and no power lines cross this property except as shown hereon.

JAN 13 1986

23082

R. B. Bruce

12-G-96

R.M.E.
DONNIE S. TANKERSLEY

R. B. Bruce, RLS 7 1982

JAN 13 9 52 AM '86

GREENVILLE S.C.

CAROLINA
112 Manly St.
Greenville, S. C.

Recordable Plat