

FILED  
GREENVILLE CO. S.C.  
JAN 14 3 13 PM '86  
DONNIE S. TANKERSLEY  
R.M.C.

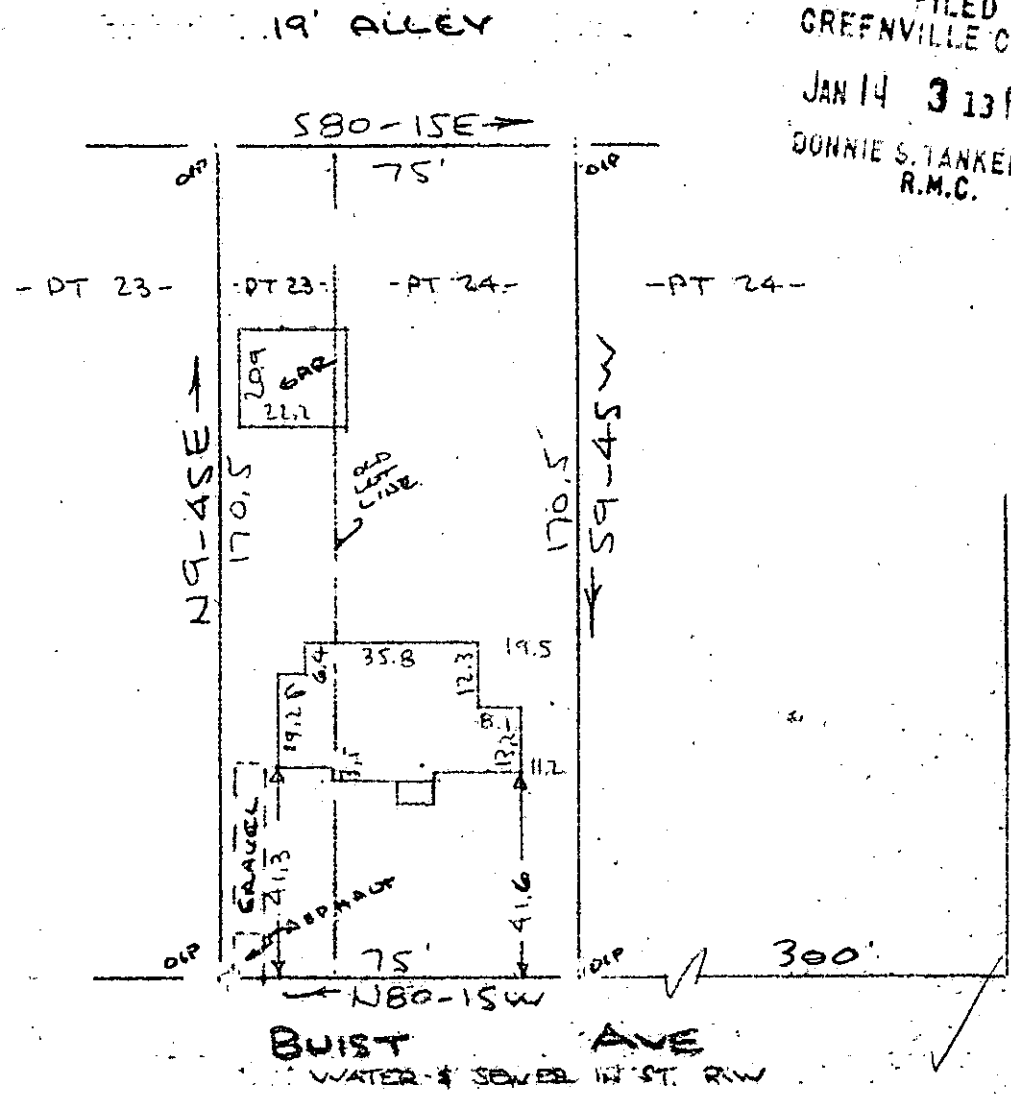

W MAG  
1911

Note:  
Improvements on this  
lot are not in a  
flood hazard area.

PROPERTY OF  
MITCHELL B. POE  
CITY OF GREENVILLE, S.C.  
SCALE: 1"=40' 9 JAN 1986

This is to certify that on the 9th day of January, 1986, I surveyed the property shown on this plat, being known as portions of lots 23 & 24 on plat of SECTION B OAKLAND HEIGHTS and recorded in the RMC Office Greenville County, S.C., in Plat Book "F" at Page 204; and that the property lines, walls and buildings are as shown hereon, and that the walls and buildings located on said lots do not encroach or project on adjacent street or property, and that no adjacent walls or buildings encroach or project on said premises, and no power lines cross this property except as shown hereon. Also known as PROPERTY OF FRANKLYN CURTIS ALLEN & CLAUDIA W. ALLEN and recorded in Plat Book 4 - Q at Page 93.

12-I-6

R. B. Bruce  
R. B. Bruce, RMC # 1952