

FILED
 GREENVILLE CO. S.C.
 JAN 14 4 40 PM '86
 DONNIE S. TANKERSLEY
 R.M.C.

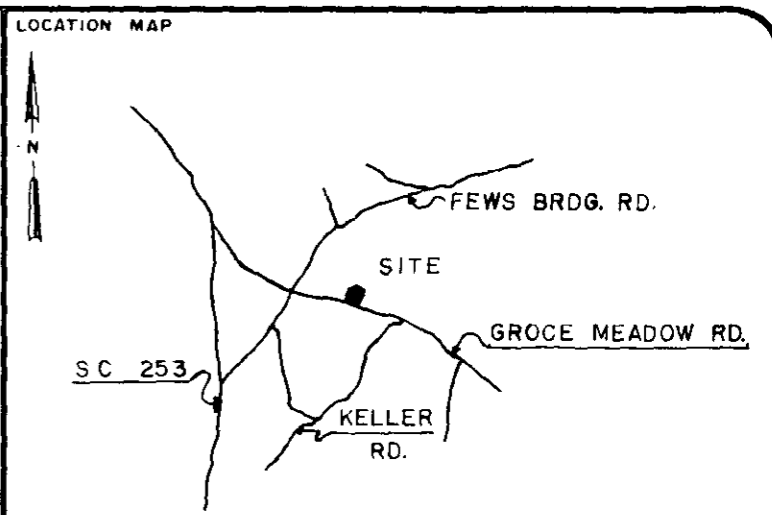
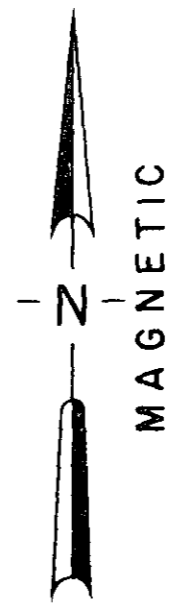

○	I.P. SET	△	STONE
●	I.P. FOUND	⊙	R.R. SPIKE
⊕	NAIL & CAP SET	⊛	NAIL & CAP FOUND

I hereby certify that the ratio of precision of the field survey is 1/5000 as shown hereon and the area was determined by the coordinate method of area calculation.

I hereby certify that the measurements as shown on this plat are correct and that there are no encroachments or projections other than shown.

This property is subject to all easements, zoning ordinances and rights of way, of record or not of record, if any.

REFERENCES: DEED BK. 446, P. 539

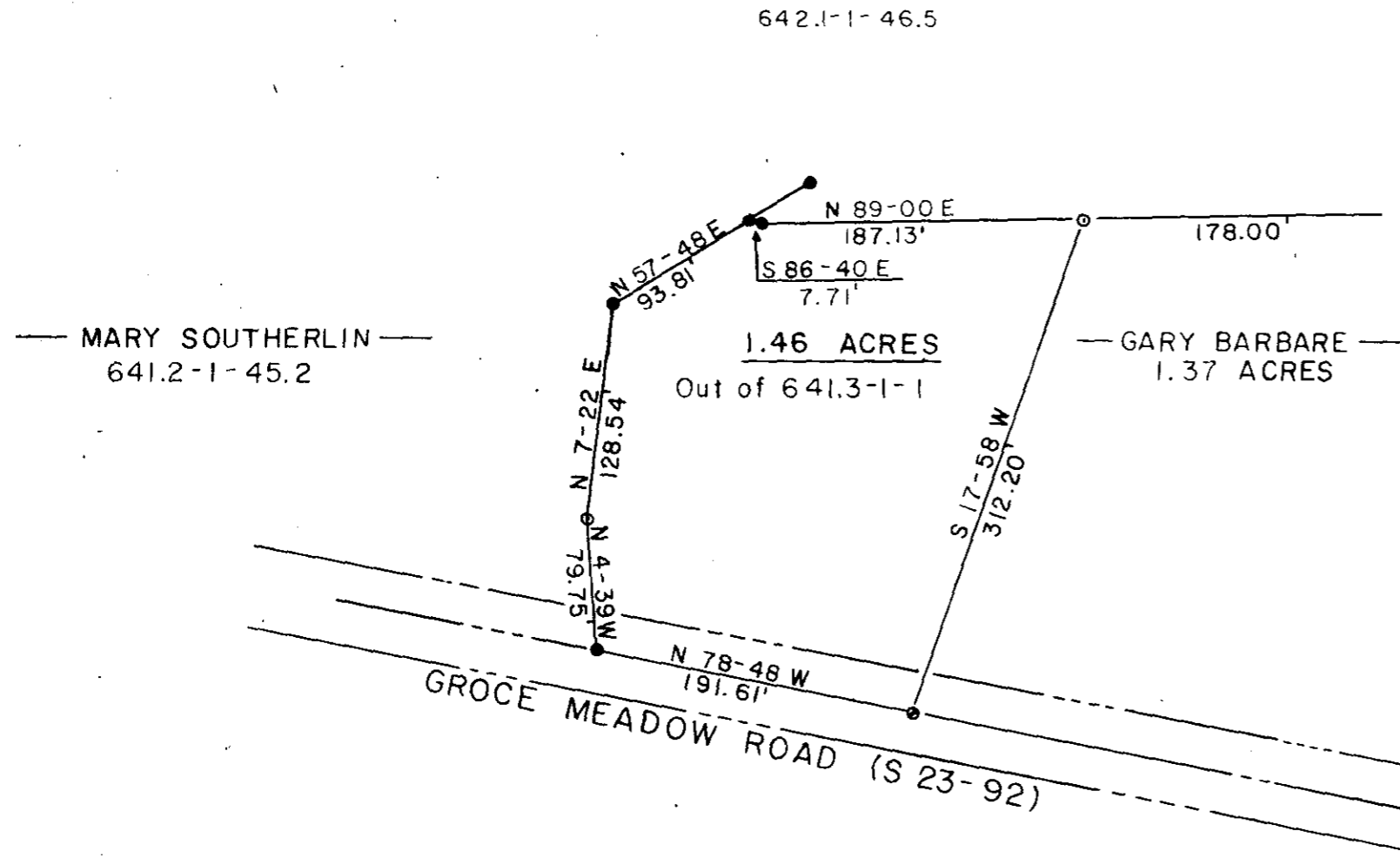

JAN 14 1986
 23369

12-I-8

REGISTERED
 JAN 14 1986
 NO. 9581
 LINDSEY & ASSOCIATES
 LAND & HYDROGRAPHIC SURVEYORS
 SIGNATURE: *[Signature]*
 DATE: 3/28/85

PROPERTY OF			
R. A. BARBARE ESTATE			
SURVEYED FOR			
LARRY A. BARBARE			
GREENVILLE COUNTY		SOUTH CAROLINA	
1" = 100 FEET SCALE			
DRAWN JGC	CHECK	DATE MAR, 28 1985	JOB NO. 1785 137

LINDSEY & ASSOCIATES
 HWY. 253 RT. 1, TAYLORS S.C. 29687
 LAND & HYDROGRAPHIC SURVEYORS

THE PRINT MACHINE, INC. NS3413

MICROFILMED