

NOTE: IRON PINS AT ALL PROPERTY CORNERS.
UNLESS OTHERWISE NOTED.

MICROFILM

68



FILED
GREENVILLE CO. S.C.
JAN 15 4 40 PM '86
DONNIE S. TANKERSLEY
R.M.C.

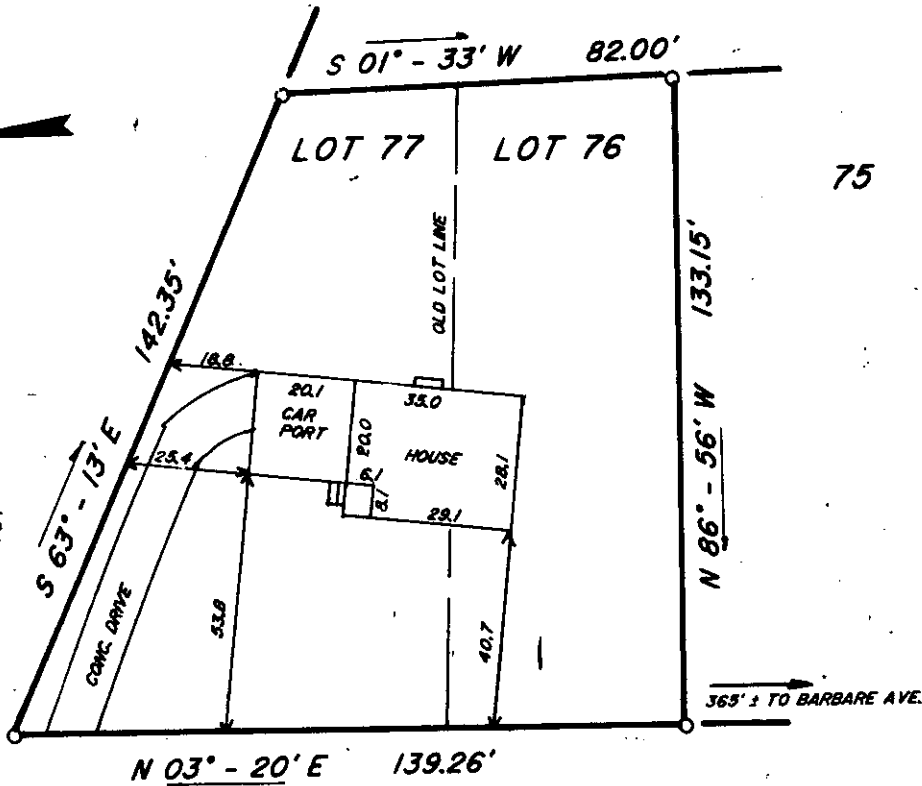

LANFORD STREET

This is to certify that on January 15, 1986, I surveyed the property shown on this plat, known as Lots 76 and 77 on plat of Westmoreland Circle, recorded in the R.M.C. Office of Greenville County, in Plat Book T at Page 198, and that the property lines, walls and buildings are as shown hereon, that the building located on said lot does not encroach or project on adjacent streets or property, and that no adjacent walls or buildings encroach or project on said premises, and that no utility R/W's cross this property except as shown hereon. According to the Flood Rate Insurance Map and to the best of my knowledge, this structure is not in an Established Flood Zone.

23498 ✓

12-I-11

JAN 15 1986

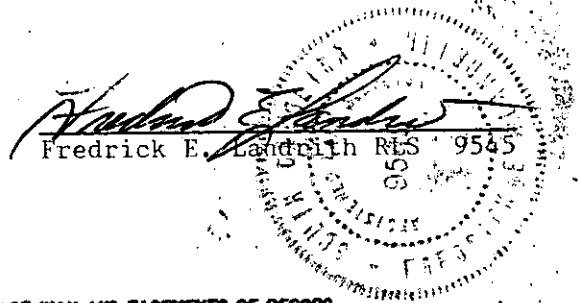

THIS PROPERTY IS SUBJECT TO ANY AND ALL RIGHTS OF WAY AND EASEMENTS OF RECORD.

LANDRITH SURVEYING

Land Surveys - Topographical Maps
Construction-Layout

628-C WADE HAMPTON BLVD.
GREENVILLE, S.C. 29609
(803) 271-8536

40

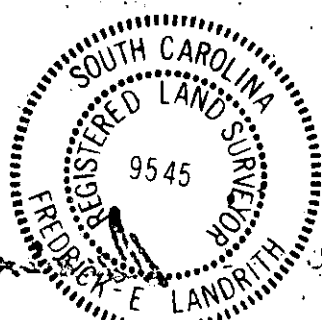

**STATE of SOUTH CAROLINA
COUNTY of GREENVILLE**

**WESTMORELAND CIRCLE
LOTS 76 & 77**

PROPERTY OF

DAVID B. PHILLIPS
BETH HARVEY PHILLIPS

3-0-86

SURVEYED BY EAS

CHK'D BY FEL

DRAWN BY TLM

DATE JAN 15, 1986

SEAL

PROJECT NO. 86-534