

- FAIRFIELD McCLELLAN PRESBYTERY -

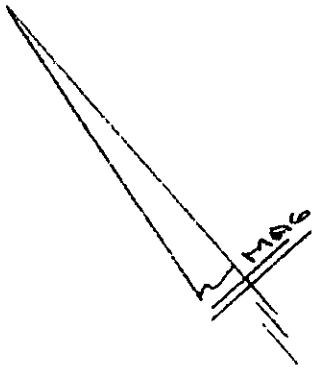

Note:
Improvements on this lot are not in a flood hazard area.

FILED
GREENVILLE CO. S.C.
JAN 17 4 57 PM '86
DONNIE S. TANKERSLEY
R.M.C.

LOYD STREET
WATER & SEWER IN ST R/W

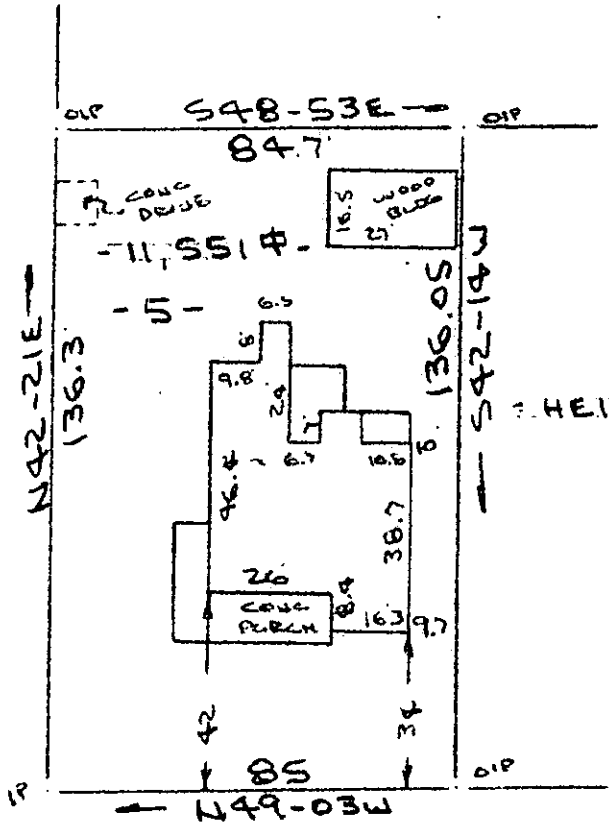

- HEIND. SJON -

ASBURY AVENUE (JOHN ST.)
WATER & SEWER IN ST R/W

PROPERTY OF
JOHANDAD MELVIN FLEMMING & LILLIAN BROCK FLEMMING
CITY OF GREENVILLE, S.C.
SCALE: 1"=40' 14 JAN 1986

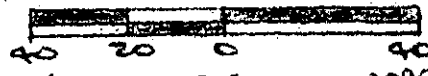

This is to certify that on the 14th day of January, 1986, I surveyed the property shown on this plat, being known as PROPERTY OF JOHANDAD MELVIN FLEMMING & LILLIAN BROCK FLEMMING and recorded in the RMC Office Greenville County, S. C., in Plat Book " " at Page ; and that the property lines, walls and buildings are as shown hereon, and that the walls and buildings located on said lot do not encroach or project on adjacent street or property, and that no adjacent walls or buildings encroach or project on said premises, and no power lines cross this property except as shown hereon.

12-I-22 ✓ 23866

R. B. Bruce
R. B. Bruce, RMC # 1982
R. B. Bruce

JAN 17 1986

CAROLINA SURVEYING CO.
112 Manly St.
Greenville, S. C.

Recordable Plat