

378

379

380

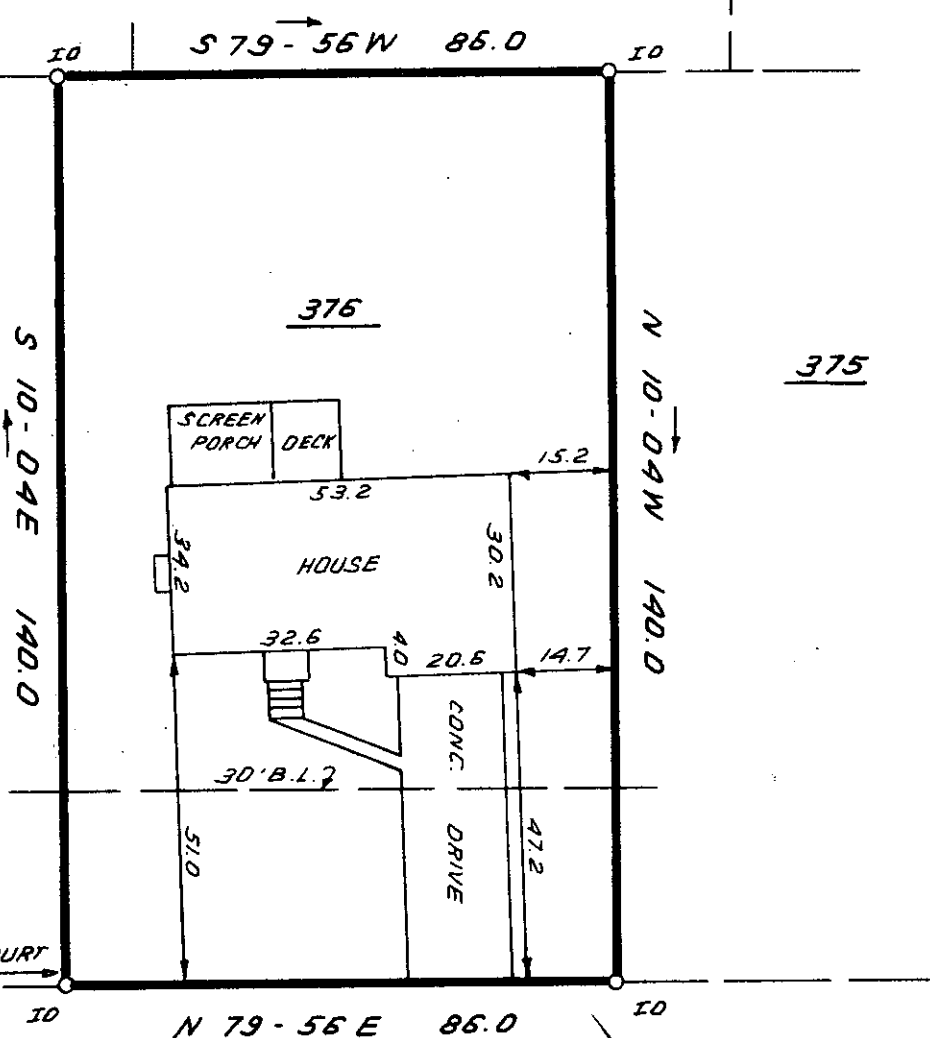

FILED
 GREENVILLE CO. S. C.
 JAN 31 4 31 PM '86
 DONNIE S. TANKERSLEY
 R.M.C.

419.07' TO TERRENCE COURT

ROSEBUD COURT

25364

5 DRAINAGE & UTILITY EASEMENT
ALONG ALL REAR & SIDE LOT
LINES.



12-I-75 JAN 31 1986

THIS IS TO CERTIFY THAT THE PROPERTY SHOWN ON THIS PLAT WAS SURVEYED UNDER MY DIRECT SUPERVISION. PROPERTY LINES AND IMPROVEMENTS SHOWN ARE LOCATED CORRECTLY AND THAT NO VISIBLE ENCROACHMENTS EXIST UNLESS OTHERWISE SHOWN. THIS PROPERTY IS NOT LOCATED IN A DESIGNATED FLOOD HAZARD AREA.



**STATE OF SOUTH CAROLINA
 GREENVILLE COUNTY**

FREELAND & ASSOCIATES
 Engineers • Land Surveyors
 318 WEST STONE AVENUE.
 GREENVILLE, S.C.
 (803) 271-4924

DEVENGER PLACE
SEC. 15, LOT 376
 PROPERTY OF
PAUL LOUIS LUTZ &
MARCIA ANNE LUTZ

PLAT BOOK	8P - 26
DEED BOOK	1173 - 359
TAX MAP	540.23-1-49
PARTY CHIEF	L.T.
DRAWN	B.R.
DATE	JAN. 13. 84
DWG. NO.	10,345

RLS: JAMES R. FREELAND
 NO: 4781