

MICROFILMED

ISSAQUEENA DRIVE

LOT 2

JOHNSON ROAD

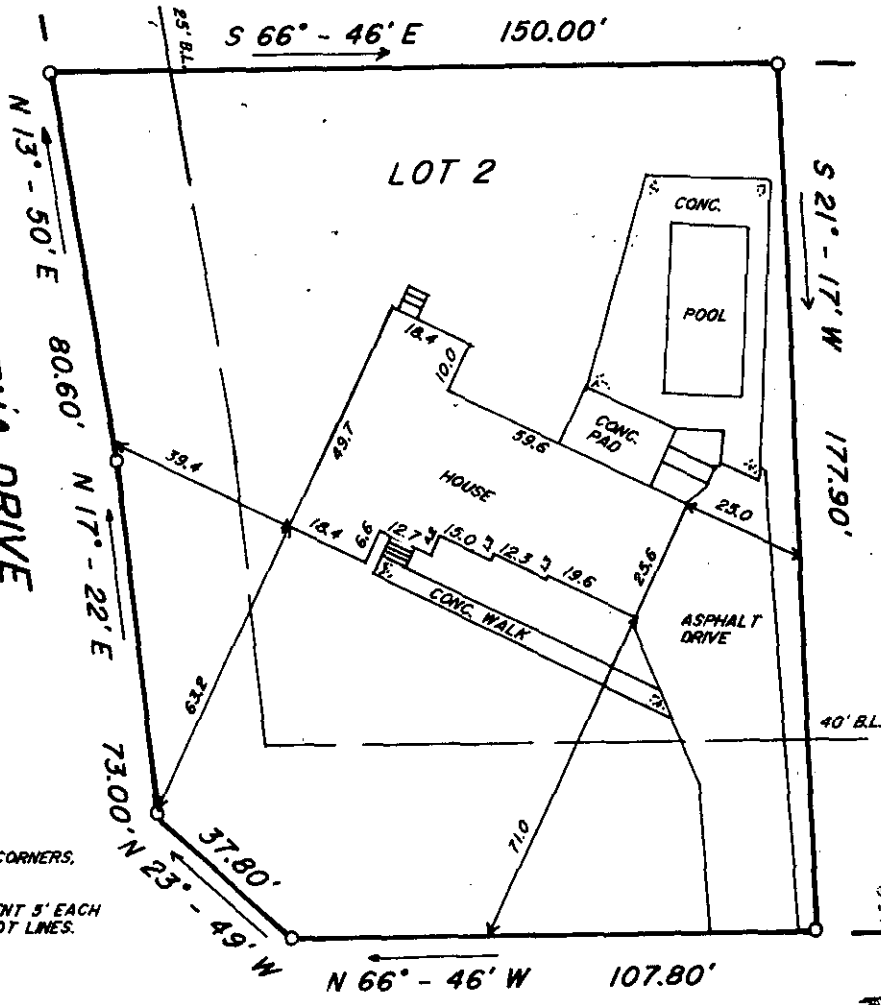

NOTE: IRON PINS AT ALL PROPERTY CORNERS, UNLESS OTHERWISE NOTED.
NOTE: DRAINAGE AND UTILITY EASEMENT 5' EACH SIDE OF ALL SIDE AND REAR LOT LINES.

FILED
GREENVILLE CO. S.C.
FEB 3 4 02 PM '86
SUNNIE S. JAMESLEY
R.M.C.

This is to certify that on January 30, 1986, I surveyed the property shown on this plat, known as Lot 2 on plat of Jamestown Estates Section I, recorded in the R.M.C. Office of Greenville County in Plat Book 4F at Page 25, and that the property lines, walls and buildings are as shown hereon, that the building located on said lot does not encroach or project on adjacent streets or property, and that no adjacent walls or buildings encroach or project on said premises, and that no utility R/W's cross this property except as shown hereon. According to the Flood Rate Insurance Map and to the best of my knowledge, this structure is not in an Established Flood Zone.

12-I-90

25635

Fredrick E. Landrith

Fredrick E. Landrith RLS 9545

THIS PROPERTY IS SUBJECT TO ANY AND ALL RIGHTS OF WAY AND EASEMENTS OF RECORD.

LANDRITH SURVEYING
Land Surveys - Topographical Maps
Construction Layout

628-C WADE HAMPTON BLVD.
GREENVILLE, S.C. 29609
(803) 271-8536

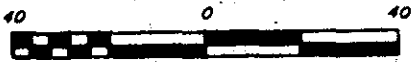

STATE of SOUTH CAROLINA
COUNTY of GREENVILLE

JAMESTOWN ESTATES
SECTION I, LOT 2 3
SURVEY FOR
ROBERT L. EAKER
GLYNDA D. EAKER

SURVEYED BY EG/ES CHK'D BY FEL
DRAWN BY TLM DATE 01/30/86

SEAL

PROJECT NO. 86-560