

T 12-2-1.1

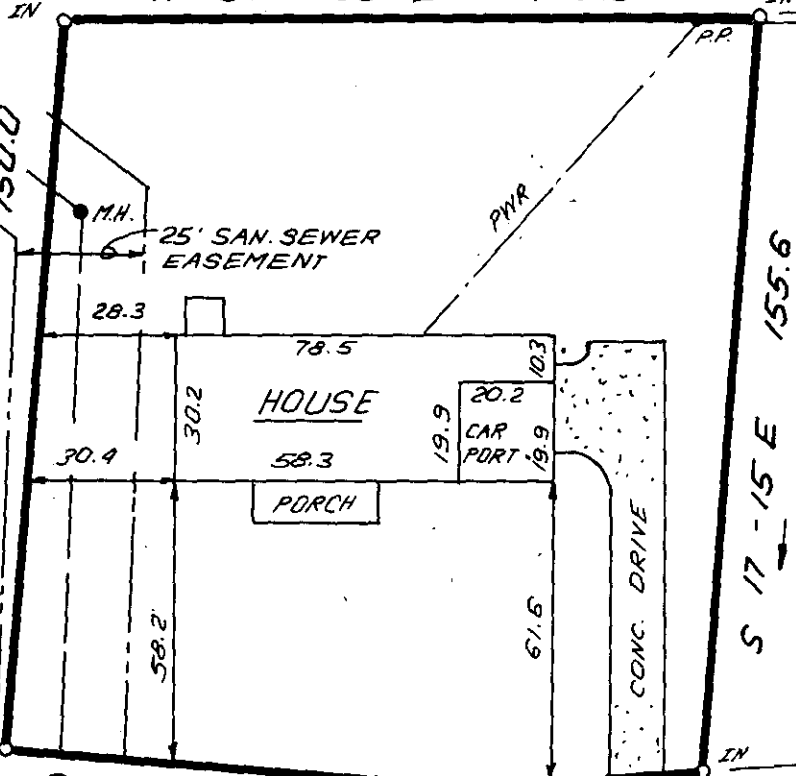

N 67° 56' E 145.0



T 12-2-1.2

T 12-2-1.1

446.7' ± TO BRIDGE ROAD

CHICK SPRINGS ROAD

S 72° 56' W 97.9 IN S 64° 19' W 47.1

FILED
GREENVILLE CO., S.C.
FEB 10 3 14 PM '86
DONNIE S. TANKERSLEY
R.M.C.



26354

FEB 10 1986

12-K-20

THIS IS TO CERTIFY THAT THE PROPERTY SHOWN ON THIS PLAT WAS SURVEYED UNDER MY DIRECT SUPERVISION PROPERTY LINES AND IMPROVEMENTS SHOWN ARE LOCATED CORRECTLY AND THAT NO VISIBLE ENCROACHMENTS EXIST UNLESS OTHERWISE SHOWN. THIS PROPERTY IS NOT LOCATED IN A DESIGNATED FLOOD HAZARD AREA.

300 3

REGISTERED LAND SURVEYOR
4781
JAMES R. FREELAND

PLS JAMES R. FREELAND
NO: 4781

STATE OF SOUTH CAROLINA
GREENVILLE COUNTY

PROPERTY OF
RALPH C. BAILEY, JR.
LINDA G. BAILEY

| | |
|---|---------------|
| FREELAND & ASSOCIATES Engineers • Land Surveyors 318 WEST STONE AVENUE. GREENVILLE, S.C. (803) 271-4924 | |
| PLAT BOOK | |
| DEED BOOK | 1093 - 791 |
| TAX MAP | T 12-2-1.1A |
| PARTY CHIEF | J.C. |
| DRAWN | I.R. |
| DATE | FEB. - 6 - 86 |
| DWG. NO. | 14603 |