

NOTE: IRON PINS AT ALL PROPERTY CORNERS UNLESS OTHERWISE NOTED.

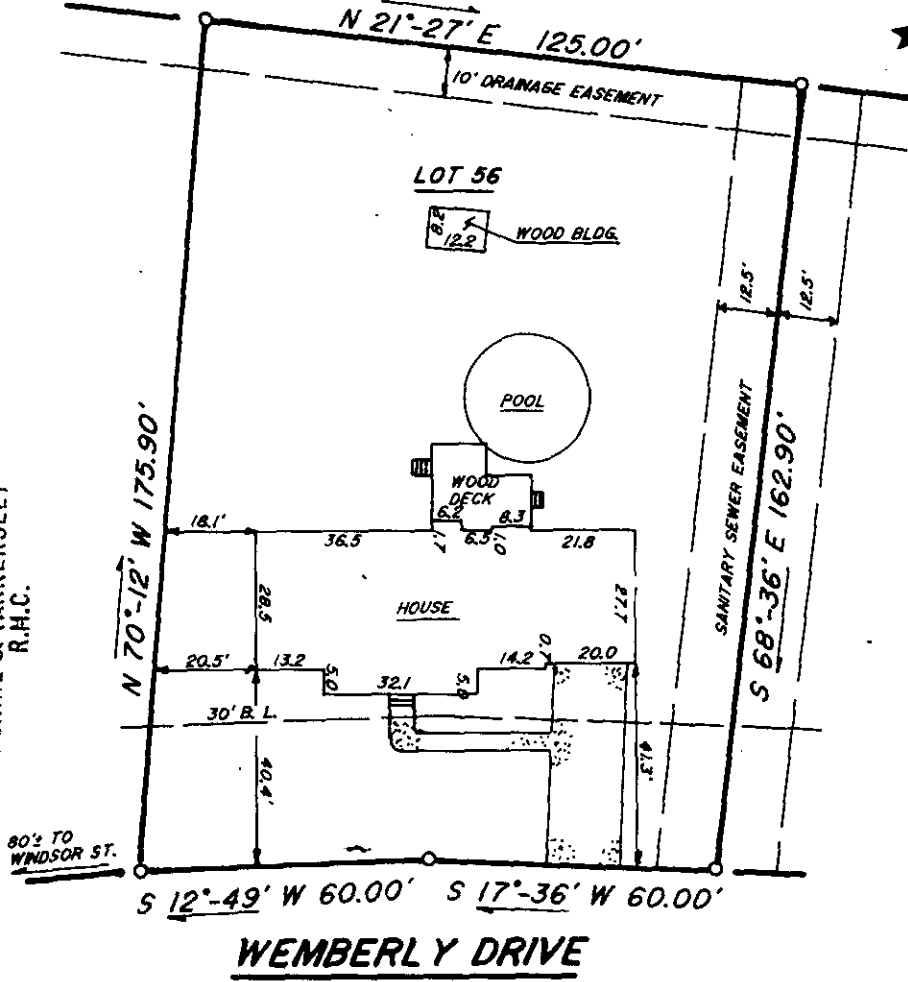

FILED
GREENVILLE CO., S.C.
FEB 14 3 30 PM '86
DONNIE S. TANKERSLEY
R.M.C.



This is to certify that on February 06, 1986, I surveyed the property shown on this plat, known as Lot 56 on plat of Wemberly Way Section Two, recorded in the R.M.C. Office of Greenville County, in Plat Book 7C at Page 39, and that the property lines, walls and buildings are as shown hereon, that the building located on said lot does not encroach or project on adjacent streets or property, and that no adjacent walls or buildings encroach or project on said premises, and that no utility R/W's cross this property except as shown hereon. According to the Flood Rate Insurance Map and to the best of my knowledge, this structure is not in an Established Flood Zone.

2693

12-K-37

FEB 14 1986

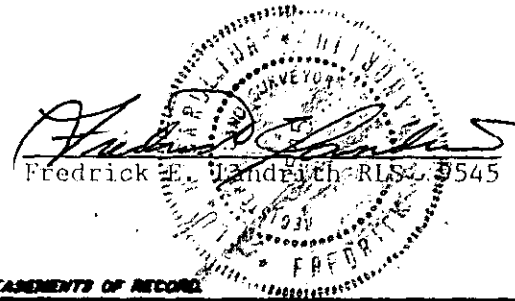

THIS PROPERTY IS SUBJECT TO ANY AND ALL RIGHTS OF WAY AND EASEMENTS OF RECORD.

LANDRITH SURVEYING

Land Surveys - Topographical Maps
Construction Layout

628-C WADE HAMPTON BLVD.
GREENVILLE, S.C. 29609
RQJ 271-8336

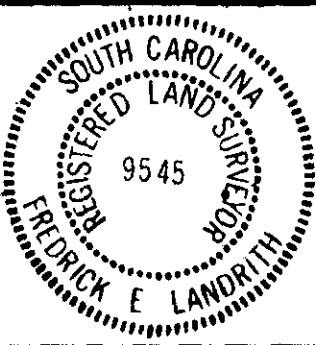
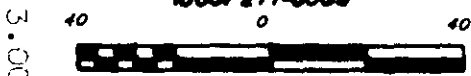

**STATE of SOUTH CAROLINA
COUNTY of GREENVILLE**

**WEMBERLY WAY
SECTION 2 LOT 56**

PROPERTY OF
**RANDALL LEE CUNNINGHAM
BRENDA L. CUNNINGHAM**

SURVEYED BY NEG

CHK'D BY FEL

DRAWN BY JMW

DATE FEB. 06, 1986

SEAL

PROJECT NO. 86-573