

MICROFILMED

FILED
GREENVILLE CO., S.C.
FEB 18 11 17 AM '86
DORRIS S. TANKERSLEY
R.M.C.

T.M. RENRICK

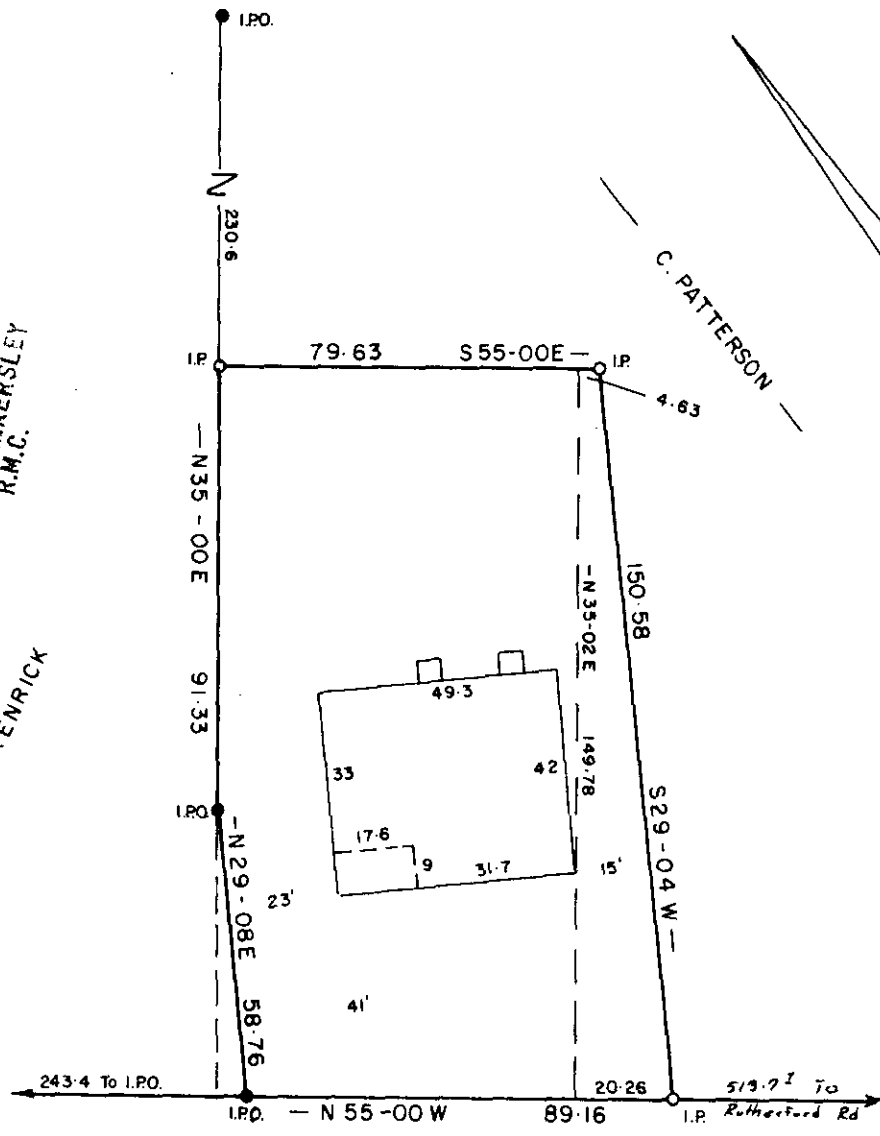

FEB 18 1986

27203

12K-45

RENRICK DRIVE

NOTE: HOUSE DOES NOT LIE IN A FLOOD PLANE..

PROPERTY OF

TOMMIE C. BROOKS

GREENVILLE, S. C.

FEB. 5, 1986 SCALE 1" = 40'

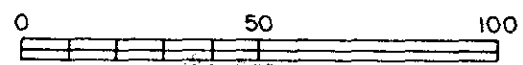

This is to certify that on the 5 day of FEB 1986, I surveyed the property shown on this plat.

being: Part of CAROLINE PATTERSON PROP
BLK. BK 183-2-5-8-1 & Pt. 8

and recorded in Plat No. _____, page _____ of the R.M.C.
Office for GREENVILLE County, S. C.

and that the property lines, walls and buildings shown hereon; that the buildings located on said lot do not encroach or project on adjacent streets or property; and that no adjacent buildings or walls encroach or project on said premises and that no utility lines cross this property unless shown, on plat.

