

TRUE

S.C. DEPT. PARKS, RECREATION & TOURISM

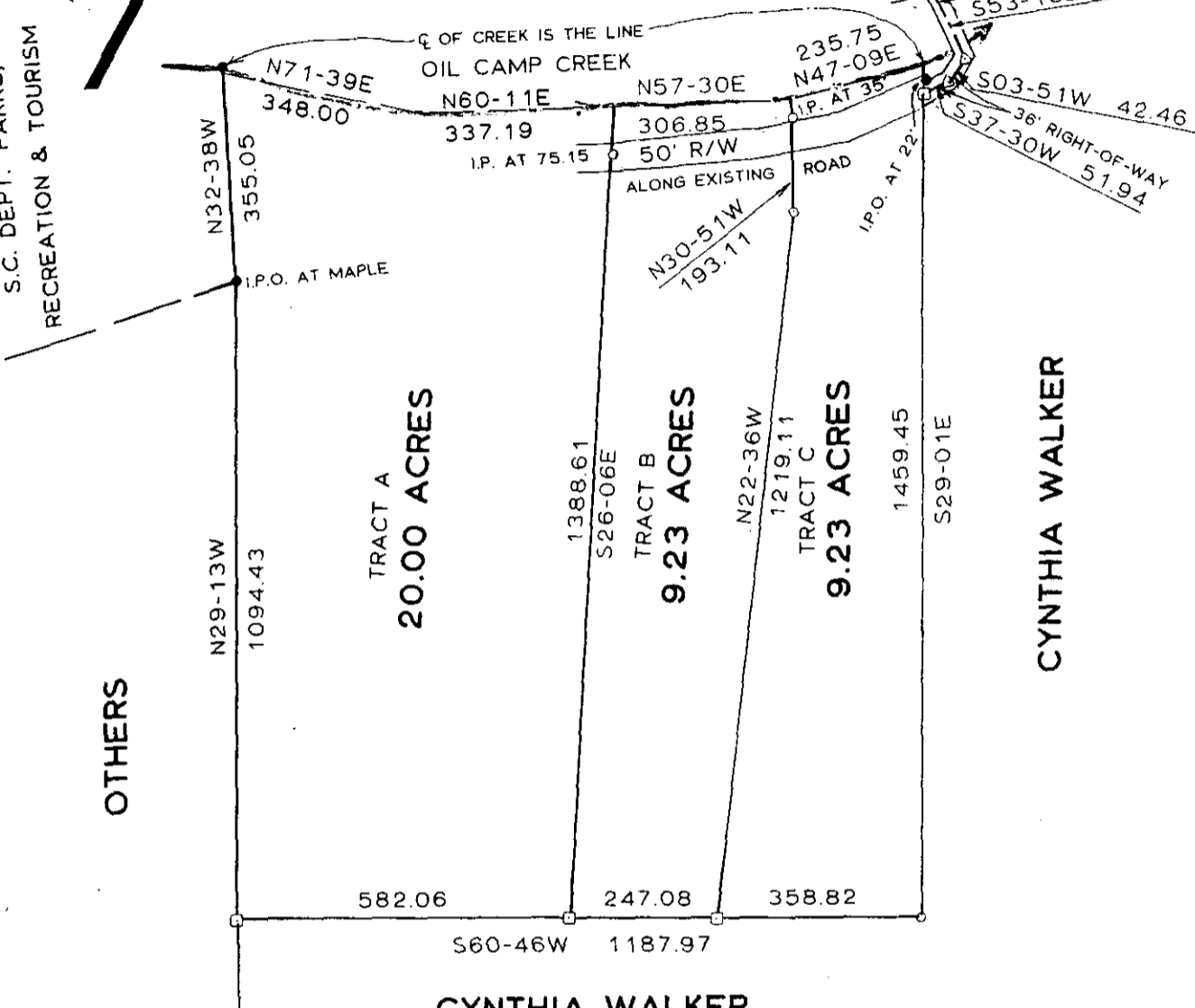

OTHERS

TRACT A
20.00 ACRES

TRACT B
9.23 ACRES

TRACT C
9.23 ACRES

CYNTHIA WALKER

CYNTHIA WALKER

12-K-54

FEB 20 1986

INDEX: Tract A
Allen and Elizabeth Rogers
329 Jamestown Road
Easley, SC 29640

27458

Tracts B and C
James B. Anthony
Route 3, Box 303A
Pickens, SC 29671

I HEREBY CERTIFY THAT THE RATIO OF PRECISION OF THE FIELD SURVEY IS 1/5000+ AS SHOWN HEREON AND THE AREA WAS DETERMINED BY THE DOUBLE MERIDIAN DISTANCE METHOD OF AREA CALCULATION.

Clarence E. Shehan

CLARENCE E. SHEHAN

REG. L.S. NO. 8810

PROPERTY SUBJECT TO ANY AND ALL RIGHTS-OF-WAY, EASEMENTS, AND RESTRICTIONS OF RECORD.

SURVEY FOR

JAMES B. ANTHONY

LOCATED 12 MILES ± N-W. OF TRAVELERS REST

C. E. SHEHAN
SURVEYING

Registered Land Surveyor No. 8810
305B West Main Street
Pickens, South Carolina 29671
Phone: 803-878-9528

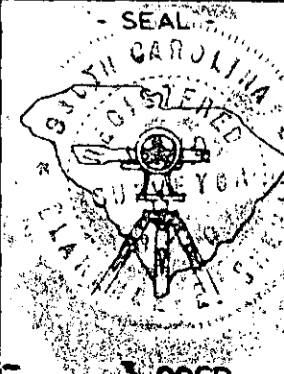

STATE : SOUTH CAROLINA

COUNTY : GREENVILLE

SCALE : 1" = 300'

DATE : FEBRUARY 13, 1986

GRAPHIC SCALE : 150 0 GCTO

- LEGEND -
● OLD ○ NEW
● IRON PIN
● NAIL & CAP
● CORNER

FEB 20 1986