

MICROFILMED

GEORGIA ROAD (CALLEJ)  
WATER W/ ST R/O

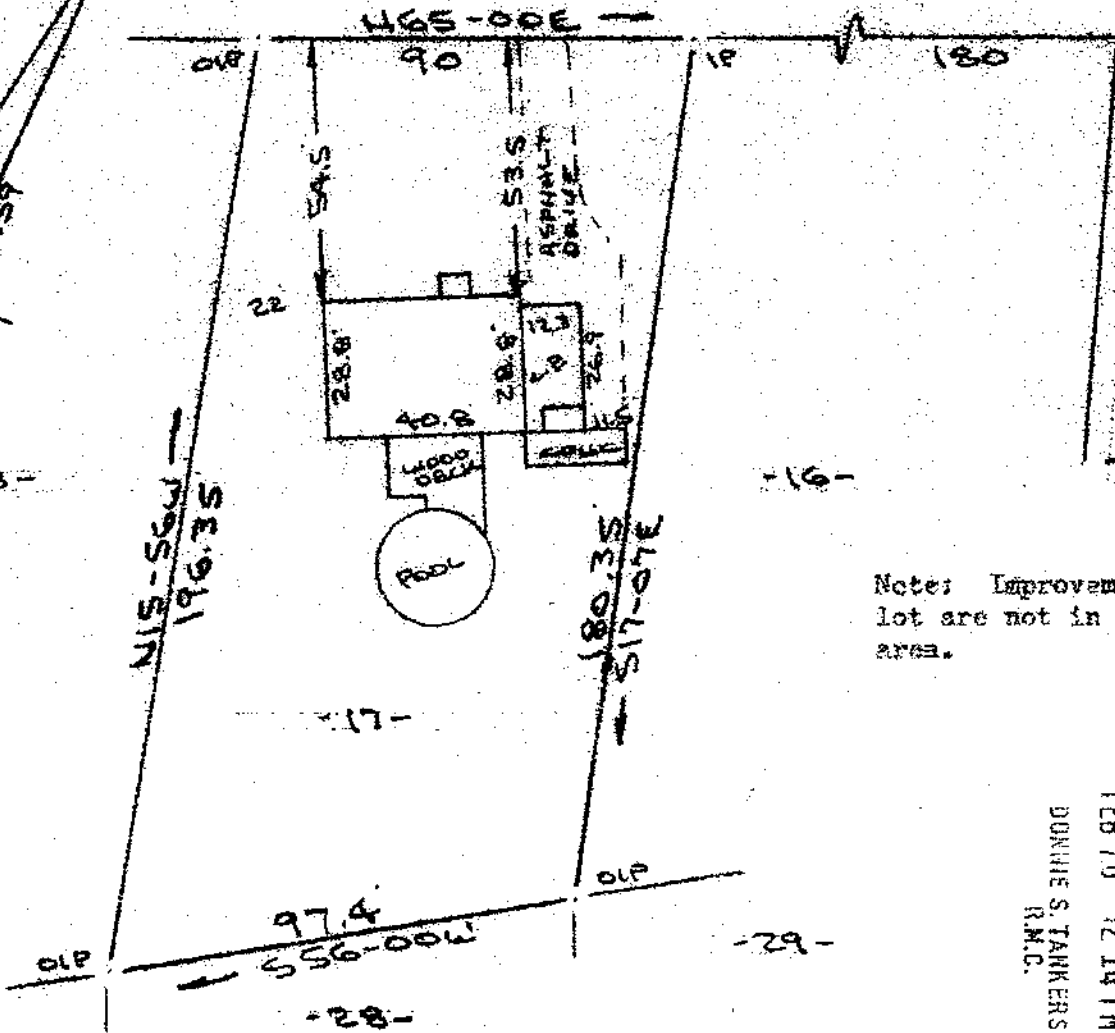

Note: Improvements on this lot are not in a flood hazard area.

FILED  
GREENVILLE CO., S.C.  
FEB 20 12 14 PM '86  
DONNIE S. TANKERSLEY  
R.M.C.

PROPERTY OF  
RICHARD W. DYER & SUSAN S. DYER  
GREENVILLE COUNTY, FOUNTAIN INN, S.C.  
SCALE: 1"=40' 17 FEB 1986

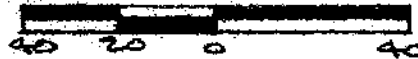

This is to certify that on the 17th day of February, 1986, I surveyed the property shown on this plat, being known as lot 17 on plat of SUN CRT HEIGHTS and recorded in the RMC Office Greenville County, S. C., in Plat Book "00" at Page 314 and also known as PROPERTY OF RICHARD W. DYER & SUSAN S. DYER and recorded in Plat Book at Page ; and that the property lines, walls and buildings are as shown hereon, and that the walls and buildings located on said lot do not encroach or project on adjacent street or property, and that no adjacent walls or buildings encroach or project on said premises, and no power lines cross this property except as shown hereon.

12-K-57

27455

*R. B. Bruce*

CAROLINA SURVEYING CO.  
117 Manly St.  
Greenville, S. C.

R. B. Bruce, RMC

Recordable Plat

3.0001