

FILED  
GREENVILLE CO., S.C.

FEB 28 3 14 PM '86

UNNIE S. TANKERSLEY  
R.M.C.

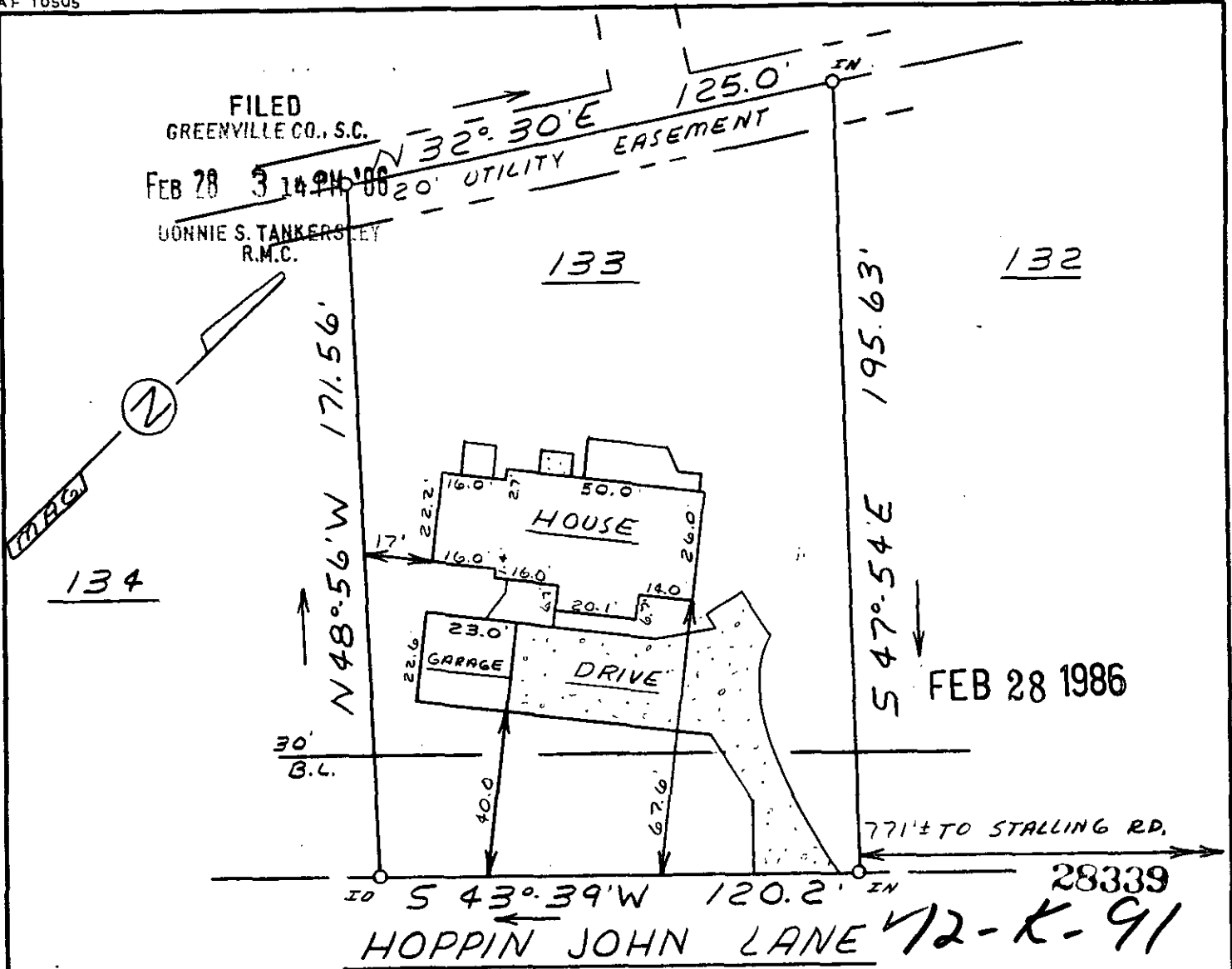

This is to certify that on FEB. 23, 1986, I surveyed the property shown on this plat, known as Lot 133 on plat of Pebblecreek Phase I, recorded in the RMC Office of Greenville County in Plat Book 5D on page 2, and that the property lines, walls and buildings are as shown hereon; that the building located on said lot does not encroach or project on adjacent streets or property, and that no adjacent walls or buildings encroach or project on said premises, and that no utility lines cross this property except as shown hereon. This property is not located in a designated flood hazard area.

300' drainage and utility easement  
each side of all side and rear  
lot lines.

*James R. Freeland*  
James R. Freeland RLS & PE 4781

**STATE OF SOUTH CAROLINA  
GREENVILLE COUNTY**

FREELAND & ASSOCIATES  
Engineers • Land Surveyors

GREENVILLE, S.C.

PEBBLECREEK  
PHASE I LOT 133  
PROPERTY OF  
MORRIS F. HALL  
PATRICIA A. HALL

|          |          |
|----------|----------|
| SURVEY   | M/LC     |
| DRAWN    | M/LC     |
| CHECK    | M/LC     |
| SCALE    | 1" = 40' |
| DATE     | 2-23-86  |
| DWG. NO. | 14660    |

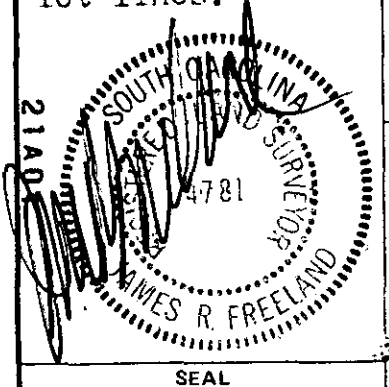

SEAL

(6496,  
5309)