

MICROFILMED

FILED 27  
GREENVILLE CO., S.C.  
MAR 3 11 53 AM '86  
DONNIE S. TANKERSLEY  
R.M.C.

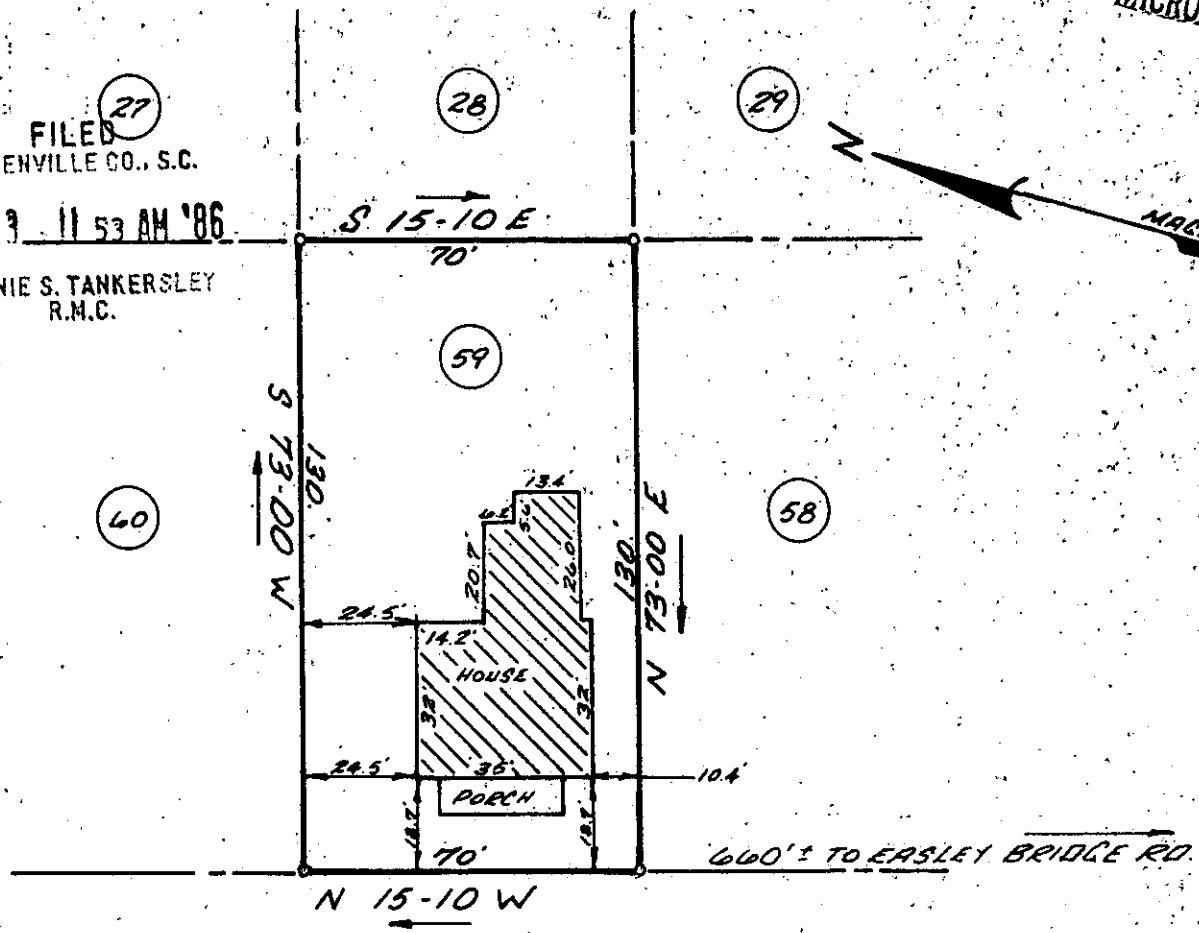

VIRGINIA AVE.

PROPERTY OF 12-2-2  
 DAVID E. OWEN &  
 CAROLYN M. OWEN  
 MAR 3 1986  
 28540 ✓

GREENVILLE, GREENVILLE COUNTY, SOUTH CAROLINA  
 FEBRUARY 26<sup>TH</sup>, 1986 SCALE 1"=40'

This is to certify that on Feb. 26, 1986 I surveyed the property shown on this plat known as Lot No. 59 of Highland Subdivision as recorded in the RMC Office for Greenville County in Plat Book C, Page 146, and that the property lines, walls and buildings are as shown hereon, and that the building located on said lot does not project nor encroach on adjacent streets or property, and that no adjacent walls or buildings project nor encroach on said lot, and that no utility lines cross this lot except as may be shown hereon.

NOTE: This property is not located within a flood hazard area.

Surveyed by: Richard D. Wooten, Jr.  
 Greenville, South Carolina

RECORDABLE PLAT 031  
 S. C. R. L. S. No. 4678