

FILED
GREENVILLE CO., S.C.
MAR 3 4 07 PM '86
DONNIE S. TANKERSLEY
R.M.C.

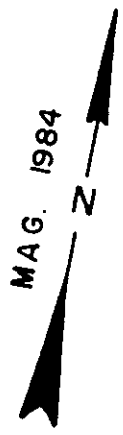

LOCATION MAP

GLENN ROAD

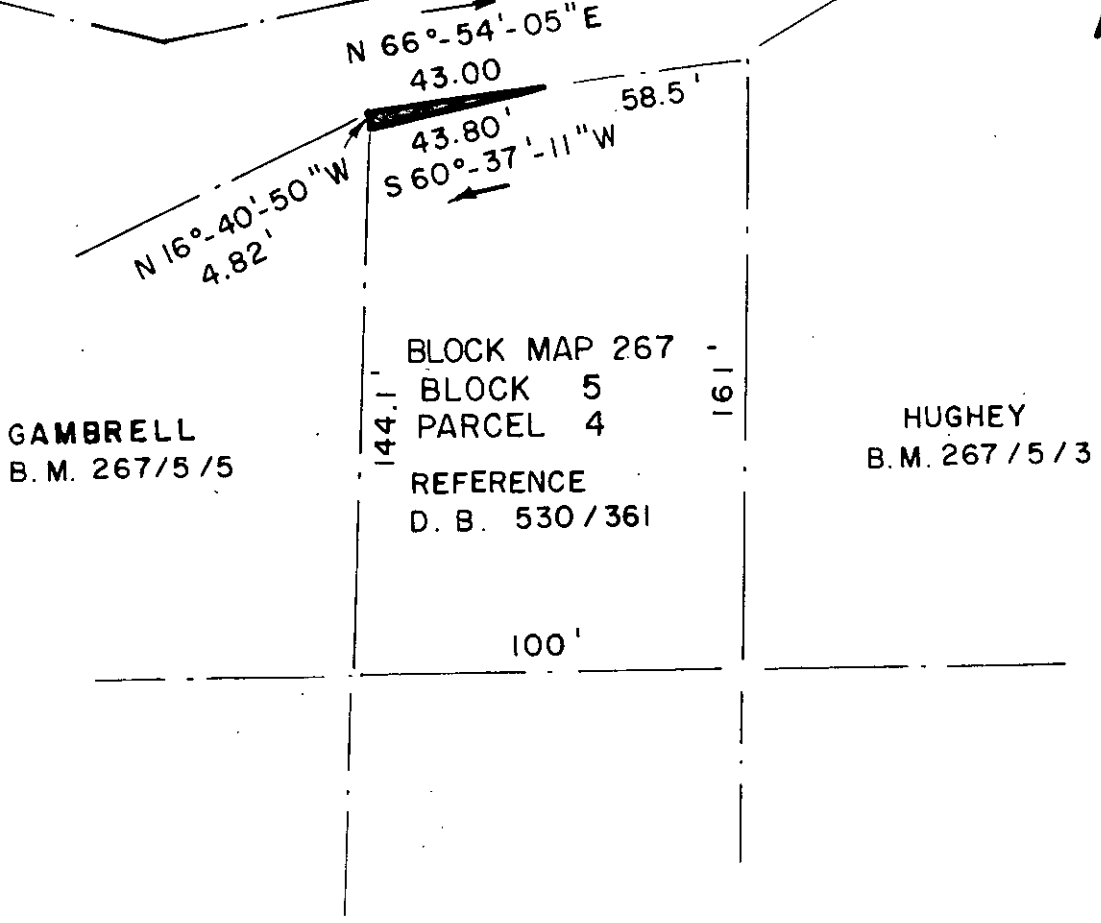

MAR 3 1986

12-2-31 ✓ 28637

THIS PLAT COMPILED FROM A PARTIAL SURVEY BY THIS OFFICE AND FROM RECORDED DEEDS AND PLATS AND DRAWINGS BY OTHERS.

David R. Lavender

S. C. REGISTERED LAND SURVEYOR NO. 7258
N. C. REGISTERED LAND SURVEYOR NO. L-2808

SEAL

3.86 281

3.0001

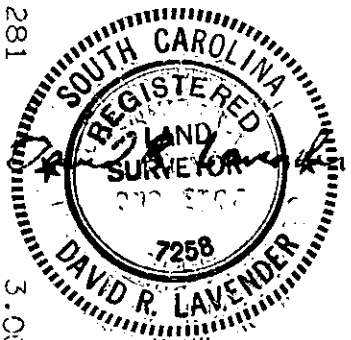

SURVEY FOR: **CITY OF GREENVILLE**
SHOWING EASEMENT REQUIRED FROM
ZION HILL BAPTIST CHURCH

LOCATION: **GLENN ROAD AREA**

STATE: **SOUTH CAROLINA** COUNTY: **GREENVILLE** BLOCK MAP: **SEE ABOVE**

SCALE: **1" = 50'** DATE: **JULY 12, 1985** FIELD BOOK: **GLENN RD.**

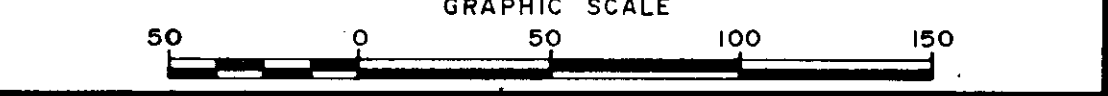

David R. Lavender
LAVENDER, SMITH & ASSOC., INC.
LAND SURVEYORS & MAPPERS
2900 EAST MAIN STREET
SPARTANBURG, S. C. PHONE (803) 579 2713