

ECHO RIDGE RD.

FILED
GREENVILLE CO., S.C.
MAR 3 4 42 PM '86
DONNIE S. TANKERSLEY
R.M.C.

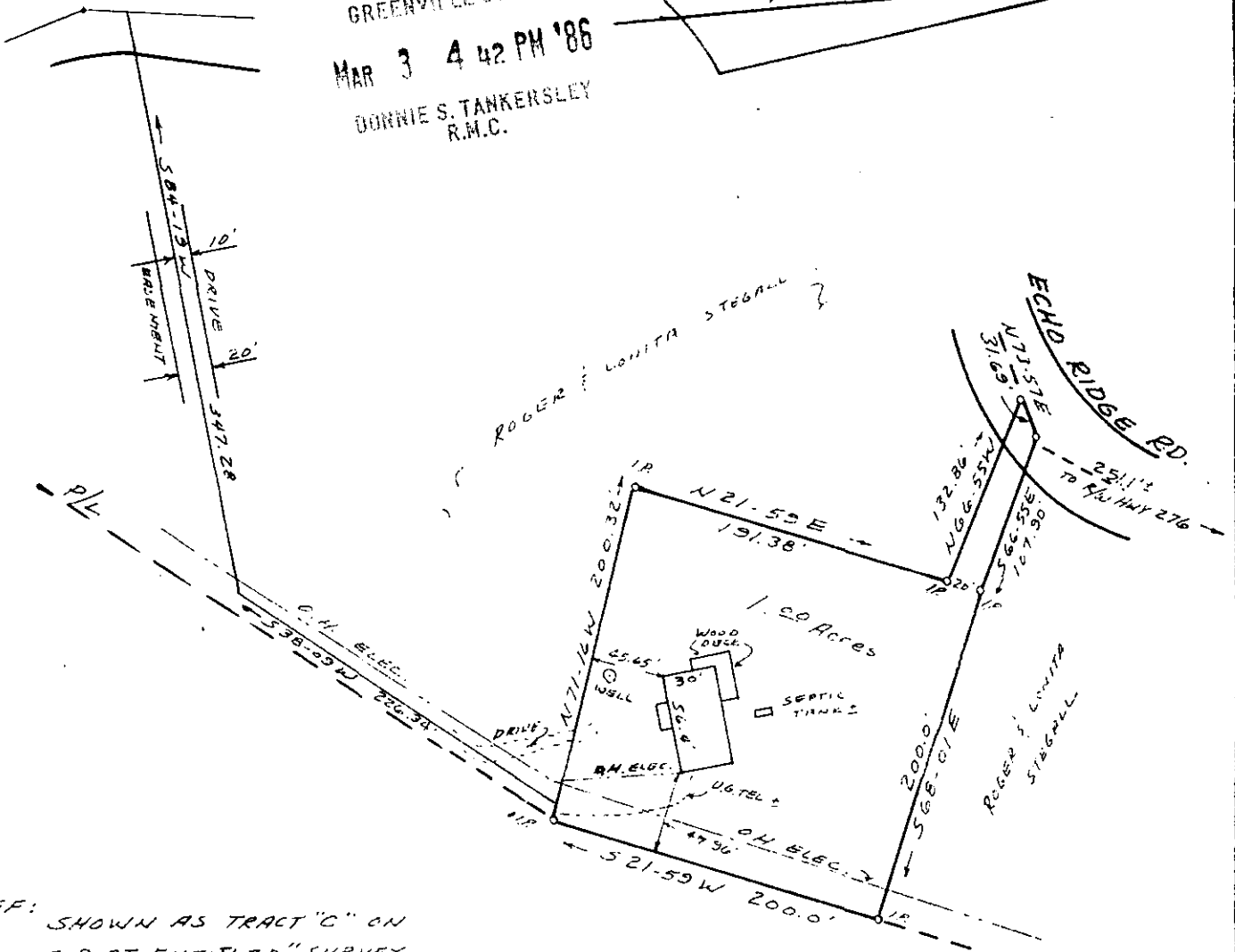
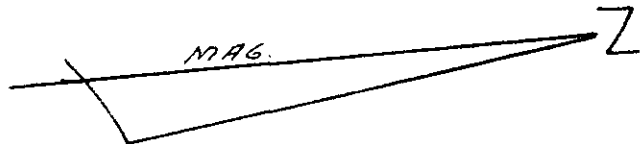

REF: SHOWN AS TRACT "C" ON
A PLAT ENTITLED "SURVEY
FOR ROGER H & LONITA S.
STEGALL" SEPT. 18, 1985
BY C.O. RIDDLE
TAX MAP PT. 524.2-1-5.8

SURVEY FOR
ROGER H. STEGALL
AND
LONITA S. STEGALL
CLEVELAND, GREENVILLE CO.
SCALE 1"=100' FEB. 27, 1986

I certify that this is an accurate plat of a survey made by me Feb. 27, 1986, that the structure located on said premises does not encroach or project on adjacent streets or property, that no easements are visible on the ground except as shown hereon, and that the lot is not in a designated flood hazzard area.

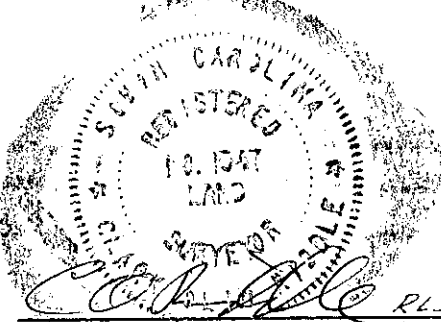

28649

12-h-33

MAR 3 1986

300 3 31A01