

MICROFILMED

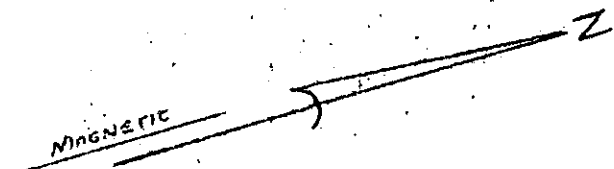

FILED
GREENVILLE CO., S.C.
MAR 5 11 25 AM '86
DONNIE S. TANKERSLEY
R.M.C.

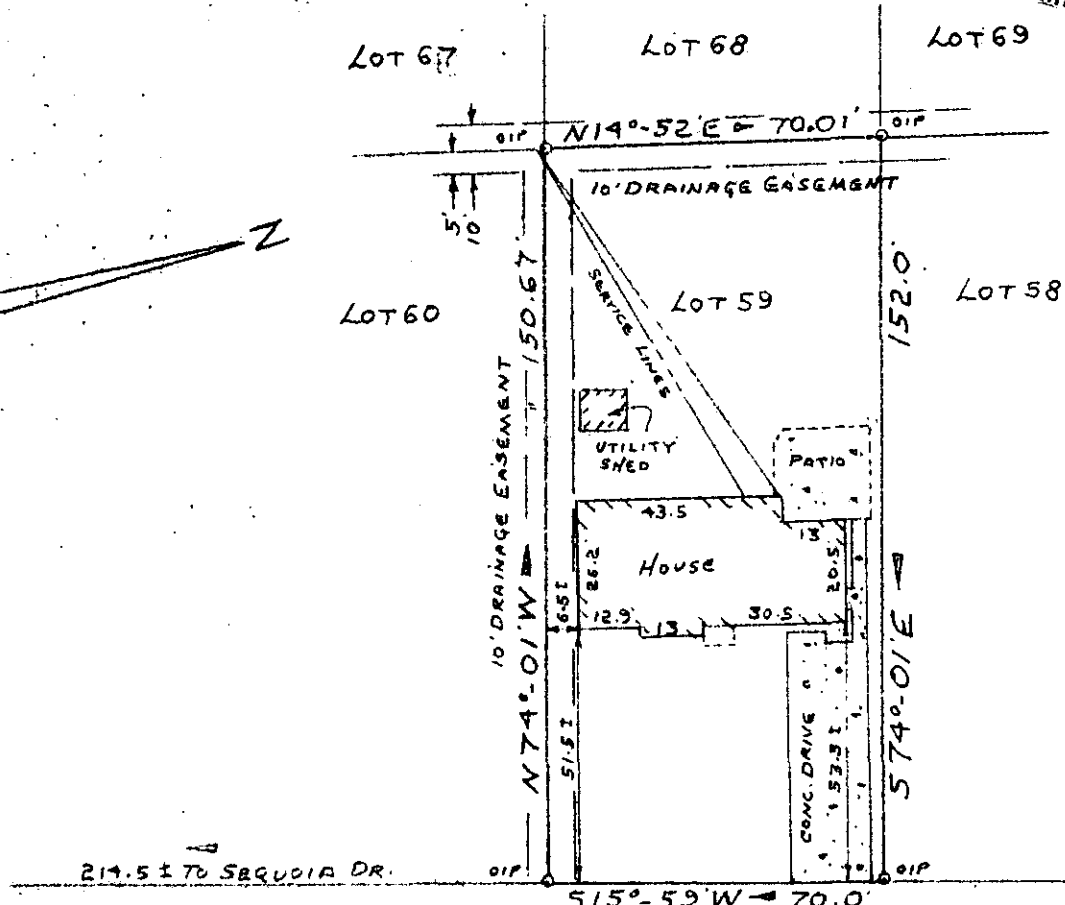

214.5 ± TO SEQUOIA DR.

FARMINGTON ROAD

PROPERTY OF
L. ANDREW MARSHBANKS
AND
LEANNETTE S. MARSHBANKS
GREENVILLE, GREENVILLE COUNTY, SOUTH CAROLINA
FEB. 25, 1986 SCALE 1"=40'

This is to certify that on Feb. 25, 1986, I surveyed the property shown on this plat known as Lot No. 59 of Chestnut Hills as recorded in the RMC Office for Greenville County in Plat Book GG at Pages 34 and 35, and that the property lines, walls and buildings are as shown hereon, and that the building located on said lot does not project nor encroach on adjacent streets or property, and that no adjacent walls or buildings project nor encroach on said lot, and that no utility lines cross this lot except as may be shown hereon. The degree of accuracy is 1/10,000.

NOTE: This property is not located within a flood hazard area.

Surveyed by: Richard D. Wooten, Jr.
Greenville, South Carolina

MAR 5 1986

29009

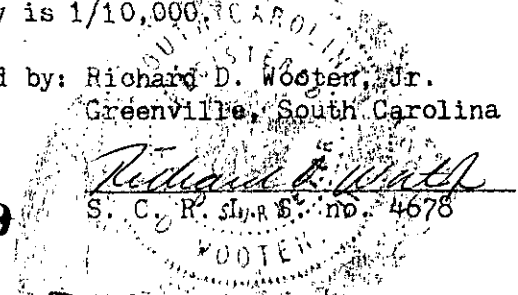

RECORDABLE PLAT

300 3 21A01