

MICROFILMED

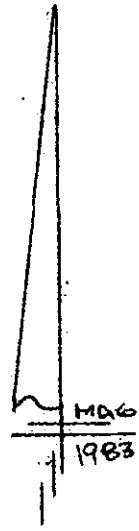

RESERVED BY OWNER
174.05
119.37

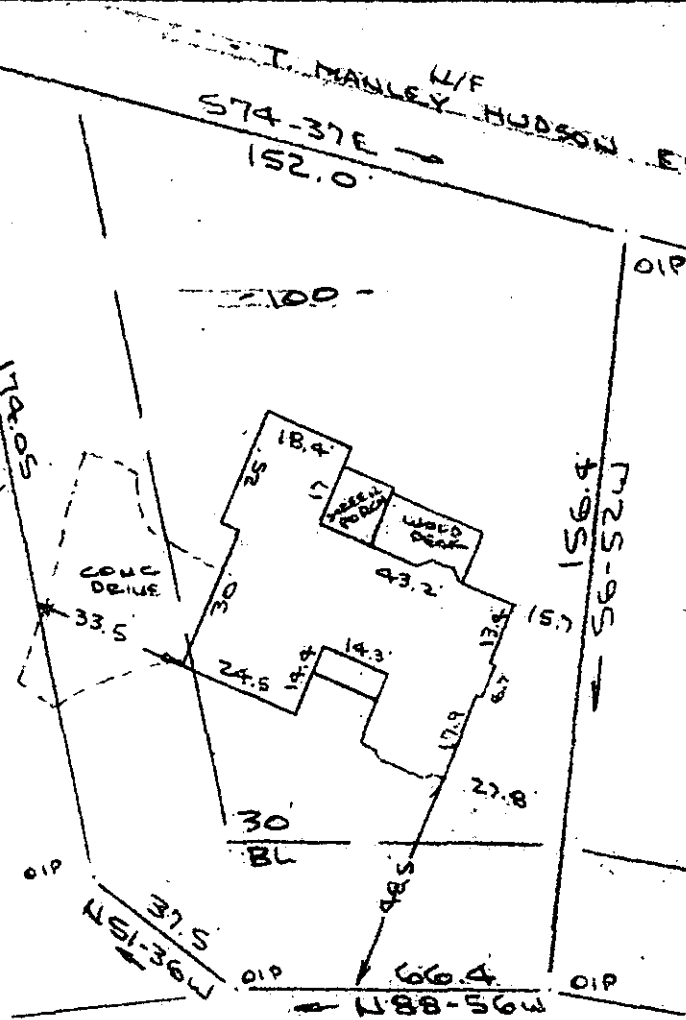

Note: Improvements on this lot are not in a flood hazard area.

FILED
GREENVILLE CO., S.C.
MAR 6 2 04 PM '86
JENNIE S. TANKERSLEY
R.M.C.

Note:
All lots to have a 5' drainage & utility easement along side lot lines and a 10' easement along rear lot lines unless otherwise noted on plat.

CROSSWINDS STREET
WATER & SEWER IN ST R/W

PROPERTY OF
FRANCIS S. MYERS & MARTHA C. MYERS
NEAR GREENVILLE, S.C.
SCALE: 1" = 40' 21 FEB 1986

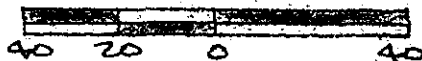

This is to certify that on the 21st day of February, 1986, I surveyed the property shown on this plat, being known as lot 100 on plat of SILVERLEAF SUBDIVISION SECTION I - B and recorded in the RMC Office Greenville County, S. C., in Plat Book " 9 - W " at Page 59; and that the property lines, walls and buildings are as shown hereon, and that the walls and buildings located on said lot do not encroach or project on adjacent street or property, and that no adjacent walls or buildings encroach or project on said premises, and no power lines cross this property except as shown hereon. Also known as PROPERTY OF FRANCIS S. MYERS & MARTHA C. MYERS and recorded in Plat Book at Page

MAR 6 1986

29121

R. B. Bruce

R. B. Bruce, RLS # 1952052

12-L-72

CAROLINA SURVEYING
112 Manly St. # 686
Greenville, S. C.

012

Recordable Plat

