

MICROFILMED

- 318 -

10' DRAINAGE EASEMENT

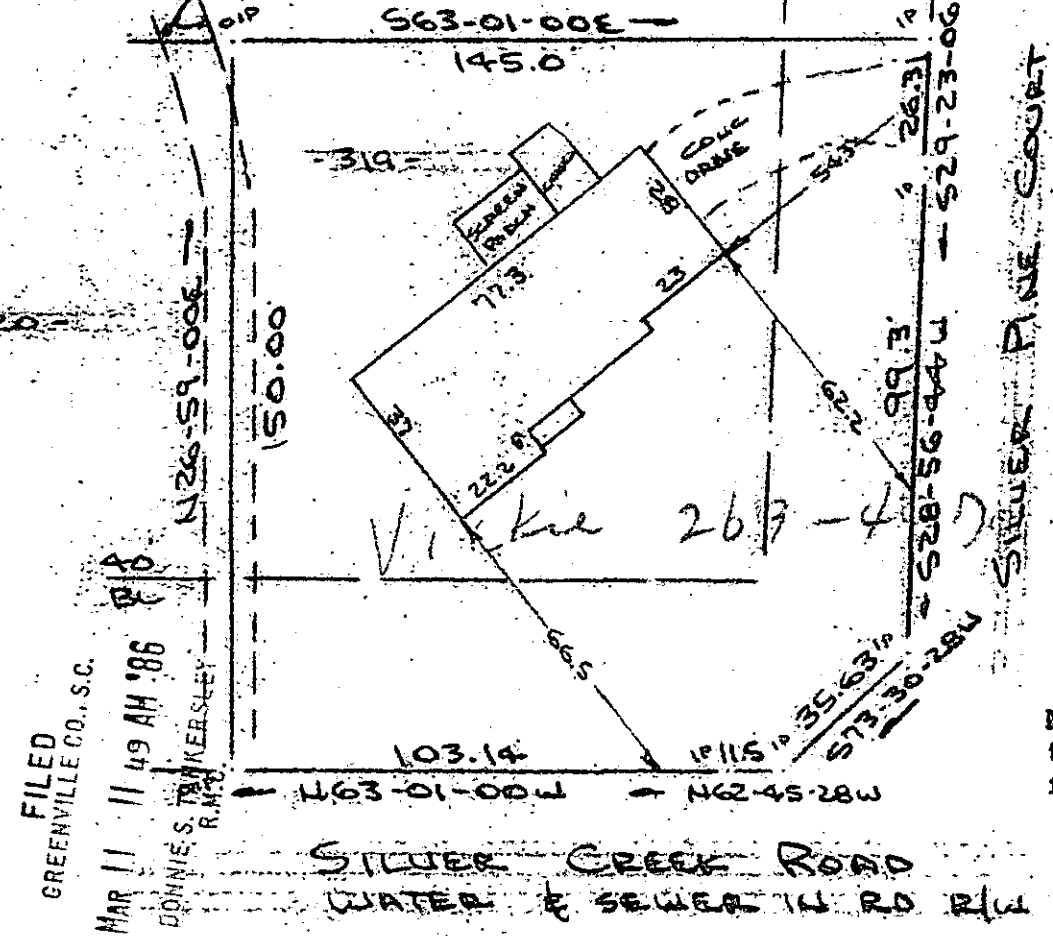

Note:  
 5' drainage & utilities easement each side of all side and rear lot lines.

Note: Improvements on this lot are not in a flood hazard area.

FILED  
 GREENVILLE CO., S.C.  
 MAR 11 11 49 AM '86  
 DONNIE S. WALKER  
 R.M.S.

SILVER CREEK ROAD  
 WATER & SEWER IN RD. R/W

PROPERTY OF  
 WALTER C. WORSHAM & CAROLYN W. WORSHAM  
 NEAR GREENVILLE, S.C.  
 SCALE 1"=40' 4 MAR 1986

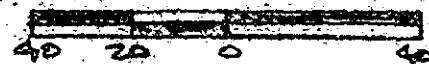

This is to certify that on the 4th day of March, 1986, I surveyed the property shown on this plat, being known as lot 319 on plat of MAP NO. 1 SECTION ONE SUGAR CREEK and recorded in the RMC Office Greenville County, S. C., in Plat Book " 5 - D " at Page 18; and that the property lines, walls and buildings are as shown hereon, and that the walls and buildings located on said lot do not encroach or project on adjacent street or property, and that no adjacent walls or buildings encroach or project on said premises, no power lines cross this property and no visible encroachments except as shown hereon.

MAR 11 1986

12-L-95

29630

R. B. Bruce

R. B. Bruce, RLS #1952

CAROLINA SURVEYING CO.  
 112 Manly St.  
 Greenville, S. C.

Recordable Plat

1 MR11 86 1067

3.00CI

299/490

2242-1-32