

REFERENCE:
DEED BOOK 1078-407
BLOCK BOOK 22-2-1

FILED
GREENVILLE CO., S.C.
MAR 12 9 18 AM '86
DONNIE S. TANKELEY
R.M.C.

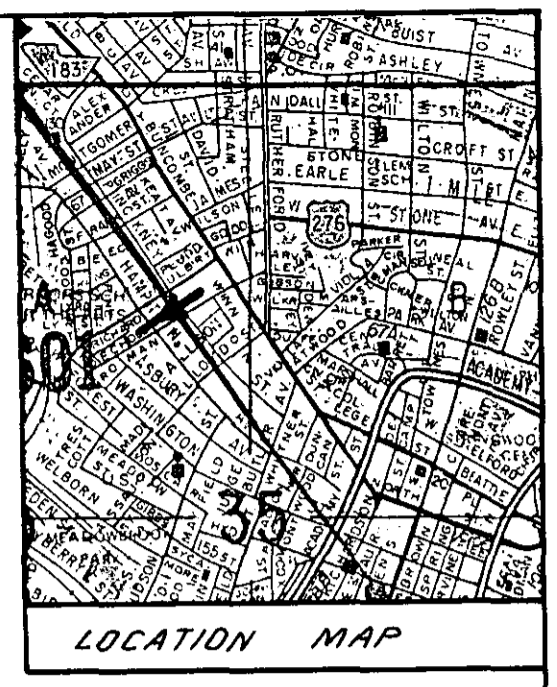

ECHOLS STREET

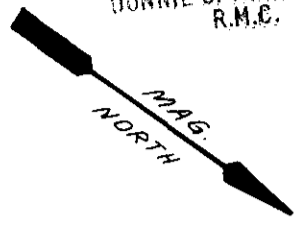
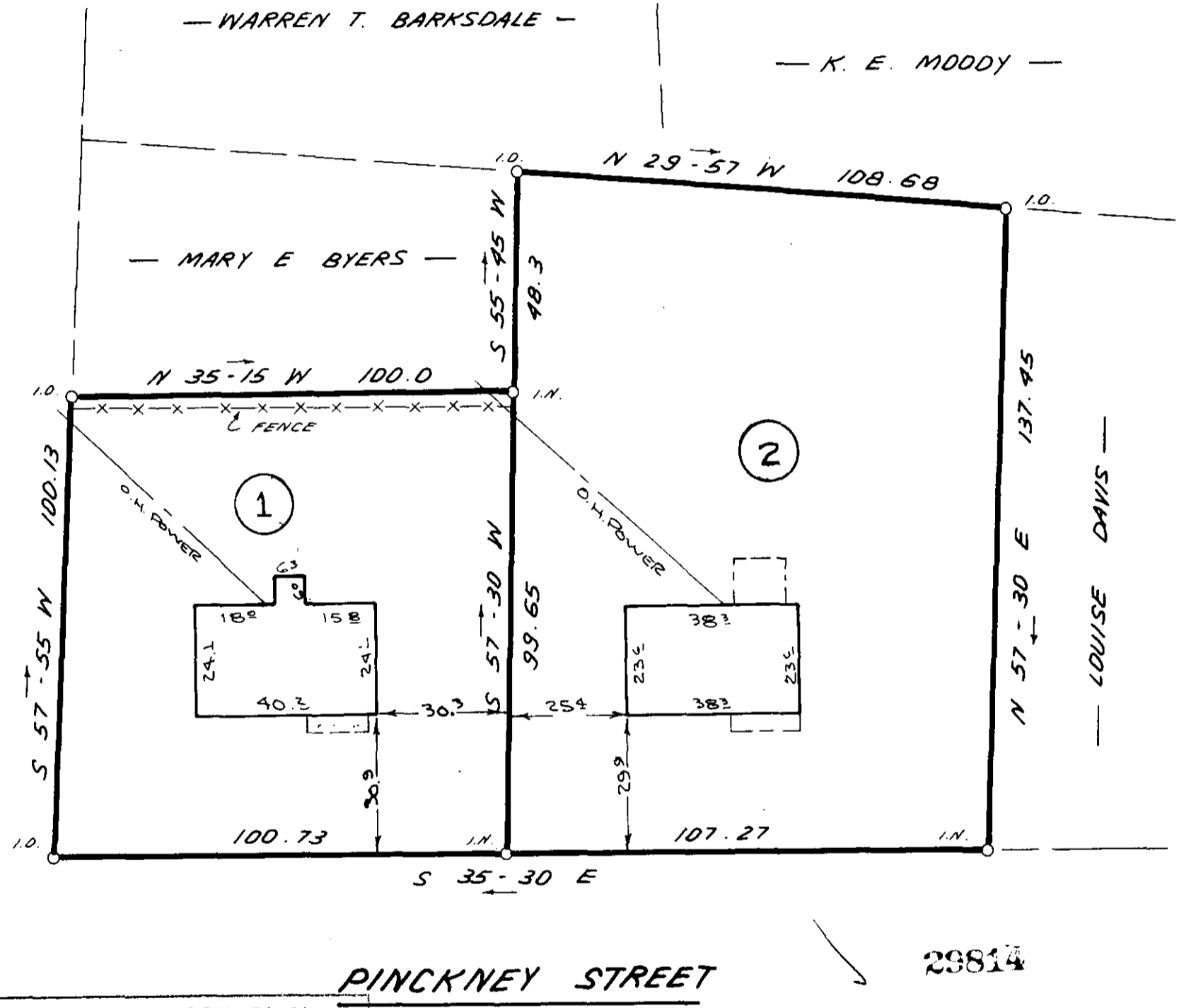

THIS PLAT IS NOT A SUBDIVISION
AS DEFINED BY THE GREENVILLE
COUNTY SUBDIVISION REGULATIONS.
3/12/1986 Lisa A. Jones
Chairman, Secretary, or Director of
Planning.
Greenville County Planning Commission

12-M-6

PINCKNEY STREET

29814

SURVEY FOR
CITY OF GREENVILLE
GREENVILLE SOUTH CAROLINA
NOV. 18, 1985

MAR 12 1986

REVISED 2-26-86
HOUSE LOCATION

SCALE: 1" = 30'

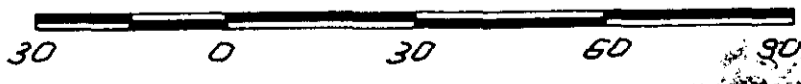

W. R. WILLIAMS, JR.
ENGR. / SURVEYOR, Inc.
P. E. & L. S. No. 3979
15 S. MAIN STREET
TRAVELERS REST, S. C.
29690

F.B. # 83

"I hereby certify that the ratio of precision of the field survey is 1/10000 as shown hereon and the area was determined by P.M.D. method of area calculation."
W. R. Williams
P. E. & L. S. No. 3979