

FILED  
 GREENVILLE CO., S.C.  
 MAR 14 12 52 PM '86  
 BONNIE S. TANNERSLEY  
 R.H.C.

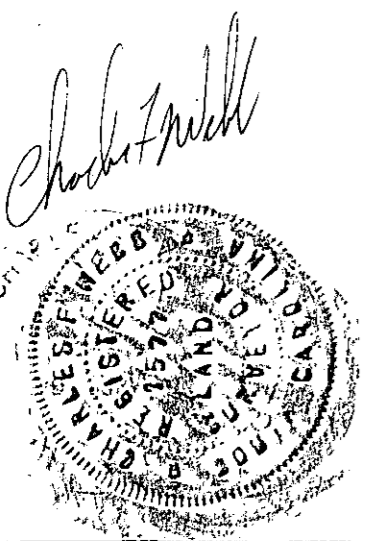
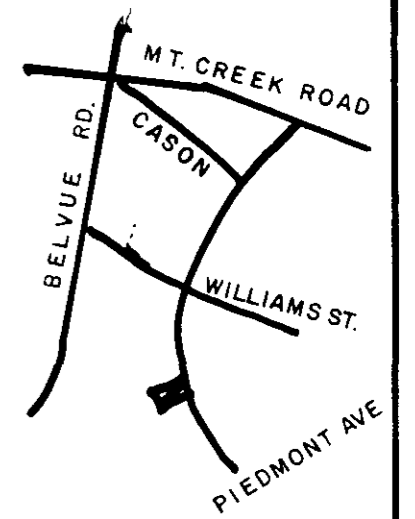
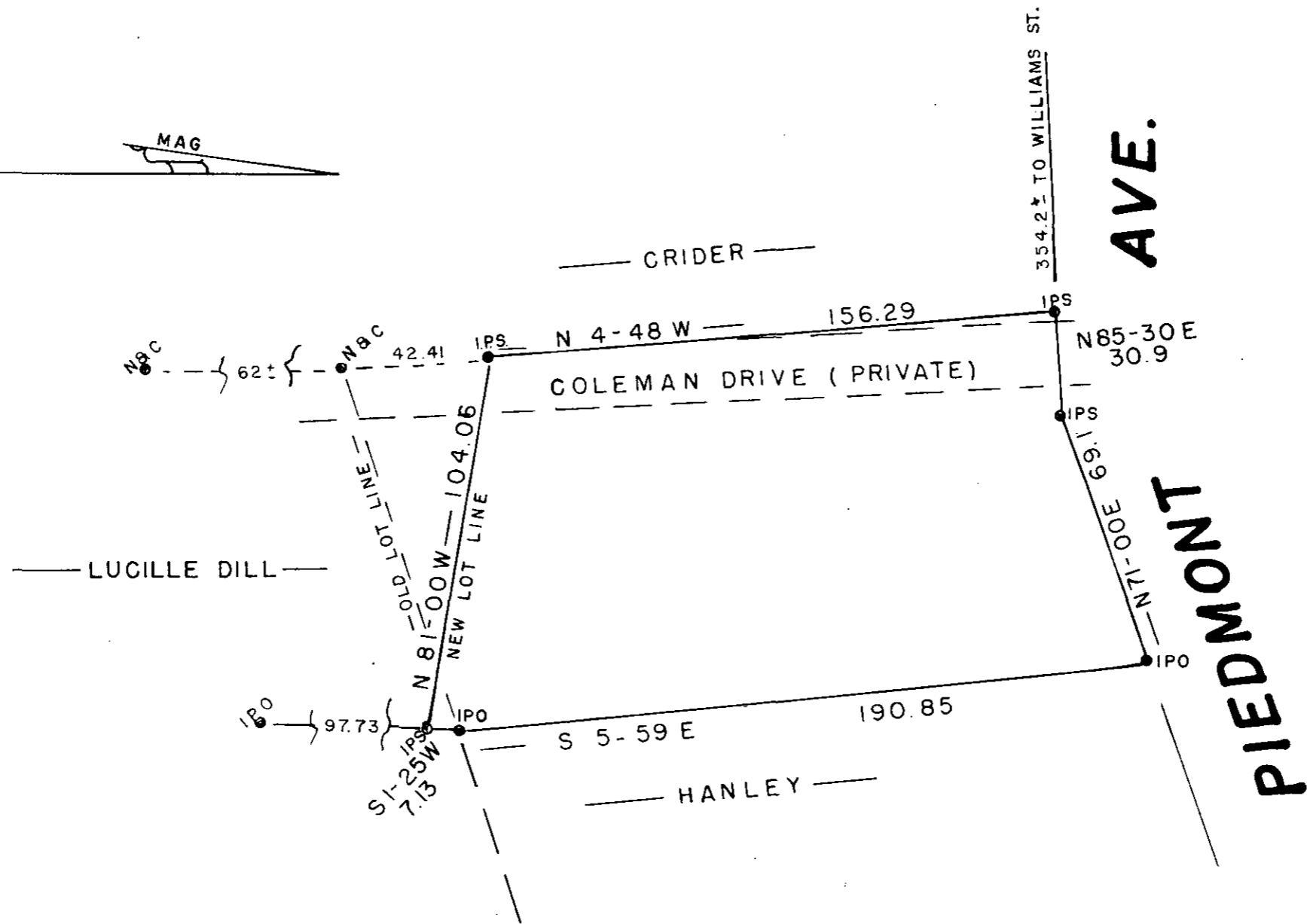

I HEREBY CERTIFY THE RATIO OF PERECSON OF THE FIELD SURVEY IS 1/10,000 THE AREA WAS DETERMINED BY DMD CALCULATION

I HEREBY CERTIFY THAT THE PROPERTY LINES AND ANY IMPROVMENTS ARE CORRECT AND NO VISIBLE ENCROACHMENTS EXIST UNLESS OTHERWISE SHOWN

THIS PROPERTY IS SUBJECT TO ANY EASEMENTS OR RIGHT OF WAYS OF RECORD OR NOT OF RECORD

THIS PROPERTY IS NOT WITHIN A FLOOD HAZARD AREA

SURVEYED BY CHARLES WEBB & CARROLL HUFF

REF. PLAT BOOK NN PAGE 94  
 BLK. BK. REF. - P 3-1- 9.1

12-M-18

30099 ✓

MAR 14 1986

SURVEY FOR  
**KENNETH R. DILL**  
 GREENVILLE CO. SOUTH CAROLINA

WEBB SURVEYING & MAPPING GROUP  
 P.O. BOX 4756 - 29608  
 SCALE 1" = 40 FT.  
 DATE NOV. 19 85

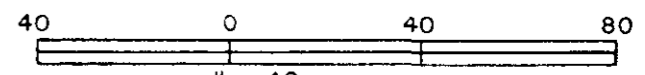

5.0001

THE PRINT MACHINE, INC. N66301

MICROFILMED