

FILED  
GREENVILLE CO., S.C.  
MAR 18 10 58 AM '86  
DONNIE S. TANKERSLEY  
R.M.C.

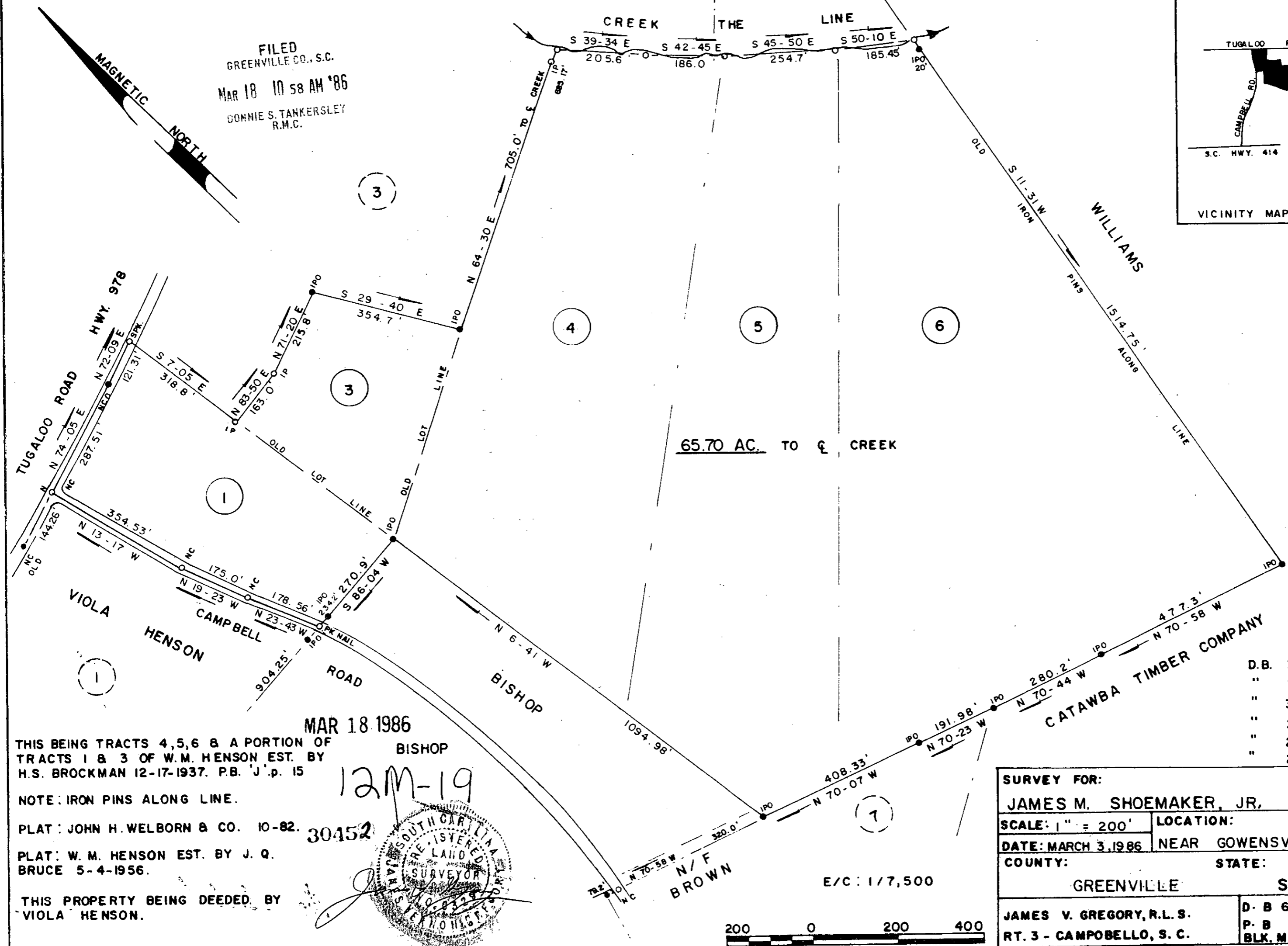
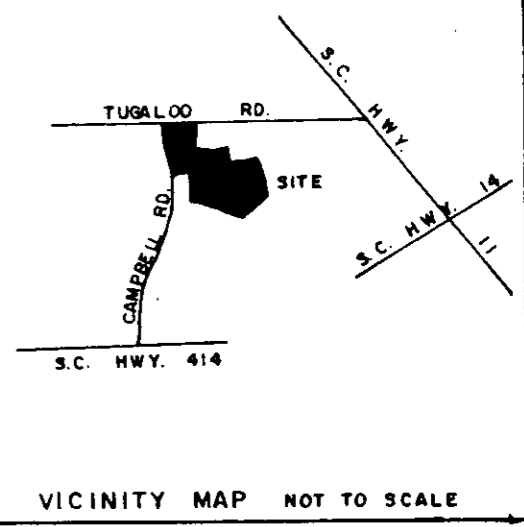

MAR 18 1986  
BISHOP

THIS BEING TRACTS 4, 5, 6 & A PORTION OF TRACTS 1 & 3 OF W.M. HENSON EST. BY H.S. BROCKMAN 12-17-1937. P.B. 'J' p. 15

NOTE: IRON PINS ALONG LINE.

PLAT: JOHN H. WELBORN & CO. 10-82.

PLAT: W.M. HENSON EST. BY J. Q. BRUCE 5-4-1956.

THIS PROPERTY BEING DEEDED BY VIOLA HENSON.

12M-19  
30452  
SOUTH CAROLINA  
REGISTERED  
SURVEYOR  
DONNIE S. TANKERSLEY  
MAR 18 1986

N/F BROWN

E/C: 1/7,500



SURVEY FOR:	
JAMES M. SHOEMAKER, JR.	
SCALE: 1" = 200'	LOCATION:
DATE: MARCH 3, 1986	NEAR GOWENSVILLE
COUNTY:	STATE:
GREENVILLE	S.C.
JAMES V. GREGORY, R.L.S.	D. B 694 . p. 449
RT. 3 - CAMPOBELLO, S. C.	P. B . p.
	BLK. MAP: 627.02-1-23

D.B. 315	p. 26
" 314	p. 400
" 314	p. 402
" 287	p. 82
" 246	p. 190
" 209	p. 166

MICROFILMED