

Note: Improvements on this lot are not in a flood hazard area.

FILED  
GREENVILLE CO., S.C.  
MAR 18 11 50 AM '86  
DONNIE S. TANKERSLEY  
R.M.C.

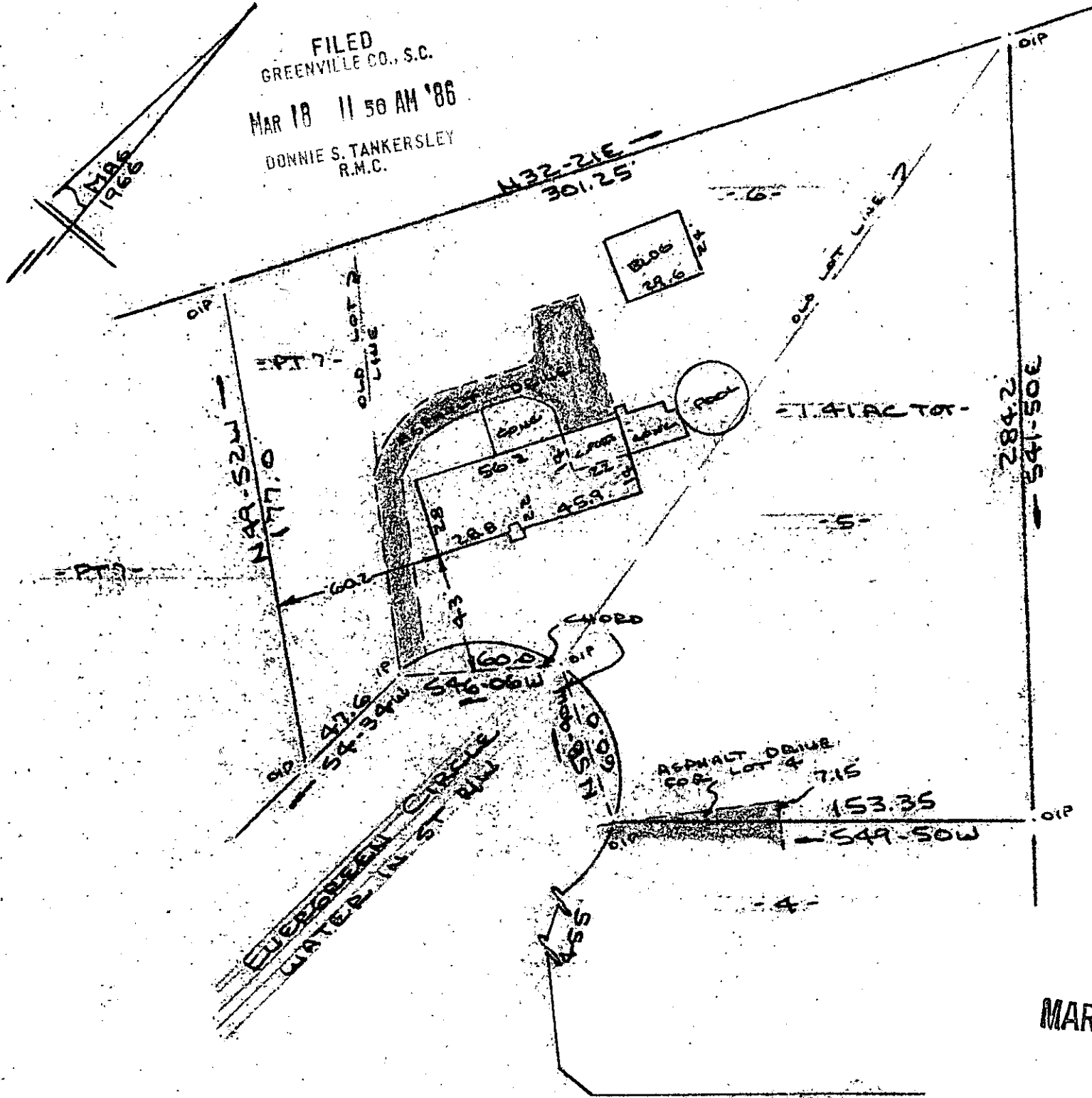

EARL T. BAUGHMAN

MAR 18 1986

BALCOMME BOULEVARD

PROPERTY OF  
TIMOTHY D. CRIDER & JANET T. CRIDER  
NEAR MAULDIN, GREENVILLE CO., S.C.  
SCALE: 1"=50' 20 JAN 1986



This is to certify that on the 20th day of January, 1986, I surveyed the property shown on this plat, being known as lot 5, lot 6 and part of lot 7 on plat of LAKEWOOD and recorded in the RMC Office Greenville County, S. C., in Plat Book "BBB" at Page 181 and also known as PROPERTY OF WADE H. SHEALY & CHARLIE L. THOMSON, JR. and recorded in Plat Book 12-J at Page 7 ; and that the property lines, walls and buildings are as shown hereon, and that the walls and buildings located on said lot do not encroach or project on adjacent street or property, and that no adjacent walls or buildings encroach or project on said premises, and no power lines cross this property except as shown hereon.

12-M-20

30454

R. B. Bruce

R. B. Bruce, RLS # 19

CAROLINA SURVEYING CO.  
112 Manly St.  
Greenville, S. C.

Recordable Plat



2 MAR 18 86 112

5.000