

Note: Improvements on this lot are not in a flood hazard.

MICROFILMED

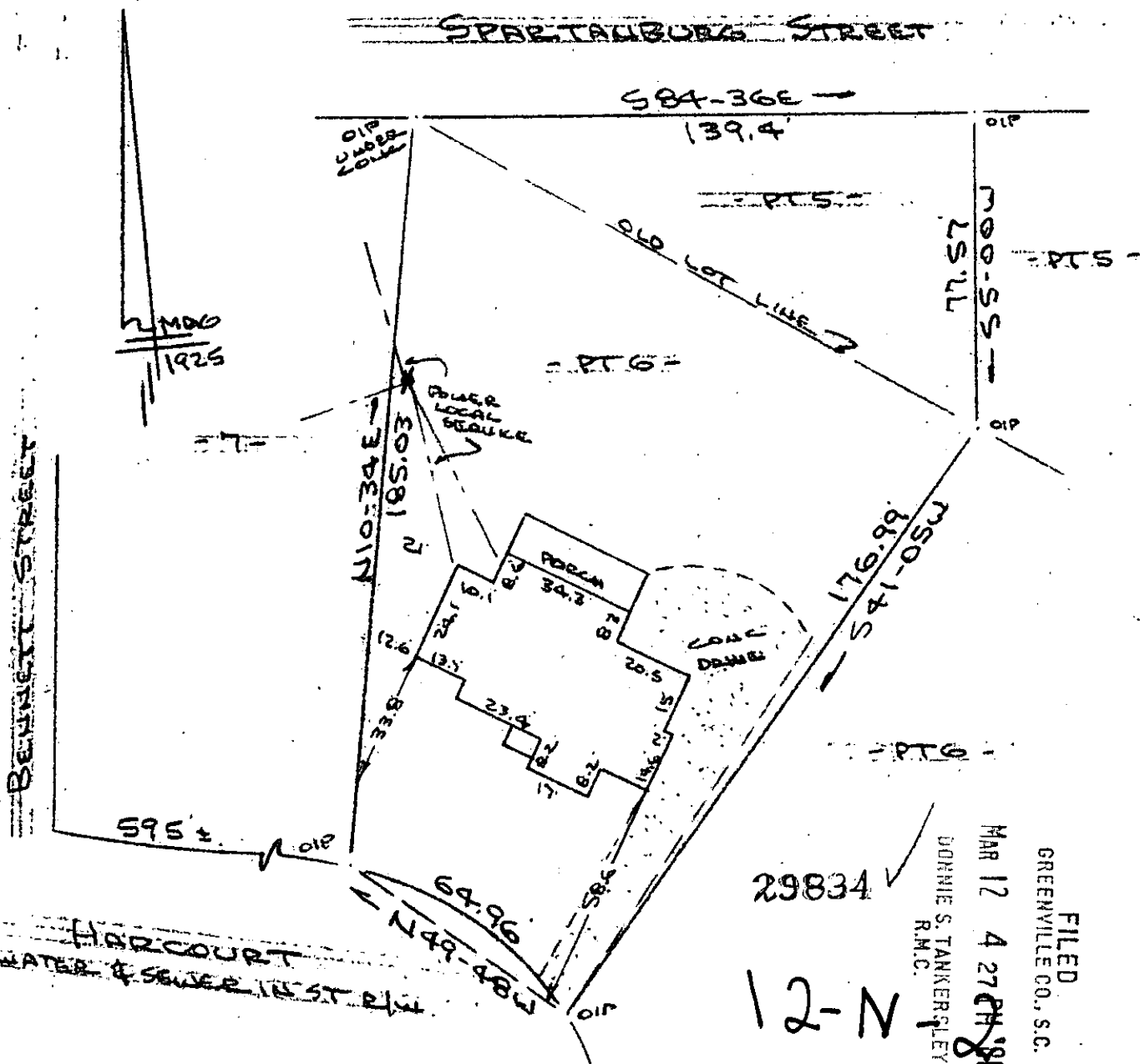

PROPERTY OF
JEFFREY A. SIEGEL & BARBARA W. SIEGEL
 CITY OF GREENVILLE, S.C.

SCALE: 1"=40' 11 MAR 1986

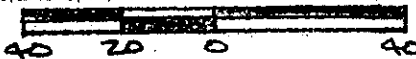

This is to certify that on the 11th day of March, 1986, I surveyed the property shown on this plat, being known as part of lot 5 and part of lot 6 on plat of HARCOURT - PROPERTY OF J. ED HART and recorded in the RMC Office Greenville County, S. C., in Plat Book " F " at Page 284 and also known as PROPERTY OF JEFFREY A. SIEGEL & BARBARA W. SIEGEL and recorded in Plat Book " 10 - B " at Page 48; and that the property lines, walls and buildings located on said lot do not encroach or project on adjacent street or property, and that no adjacent walls or buildings encroach on project on said premises, and no power lines cross this property and no visible encroachments except as shown hereon.

CAROLINA SURVEYING CO.
 Greenville, S. C.

R. B. Bruce
 R. B. Bruce, RES # 1952

Recordable Plat

FILED
 GREENVILLE CO., S.C.

MAR 12 4 27 PM '86
 DORRIS S. TANKERSLEY
 R.M.C.

29834 ✓

12-N

MAR 12 1986

300 3
 11A01

300/62

37-1-14