

FILED  
GREENVILLE CO., S.C.  
MAR 14 3 54 PM '86  
DONNIE STANKERSLEY  
R.M.C.

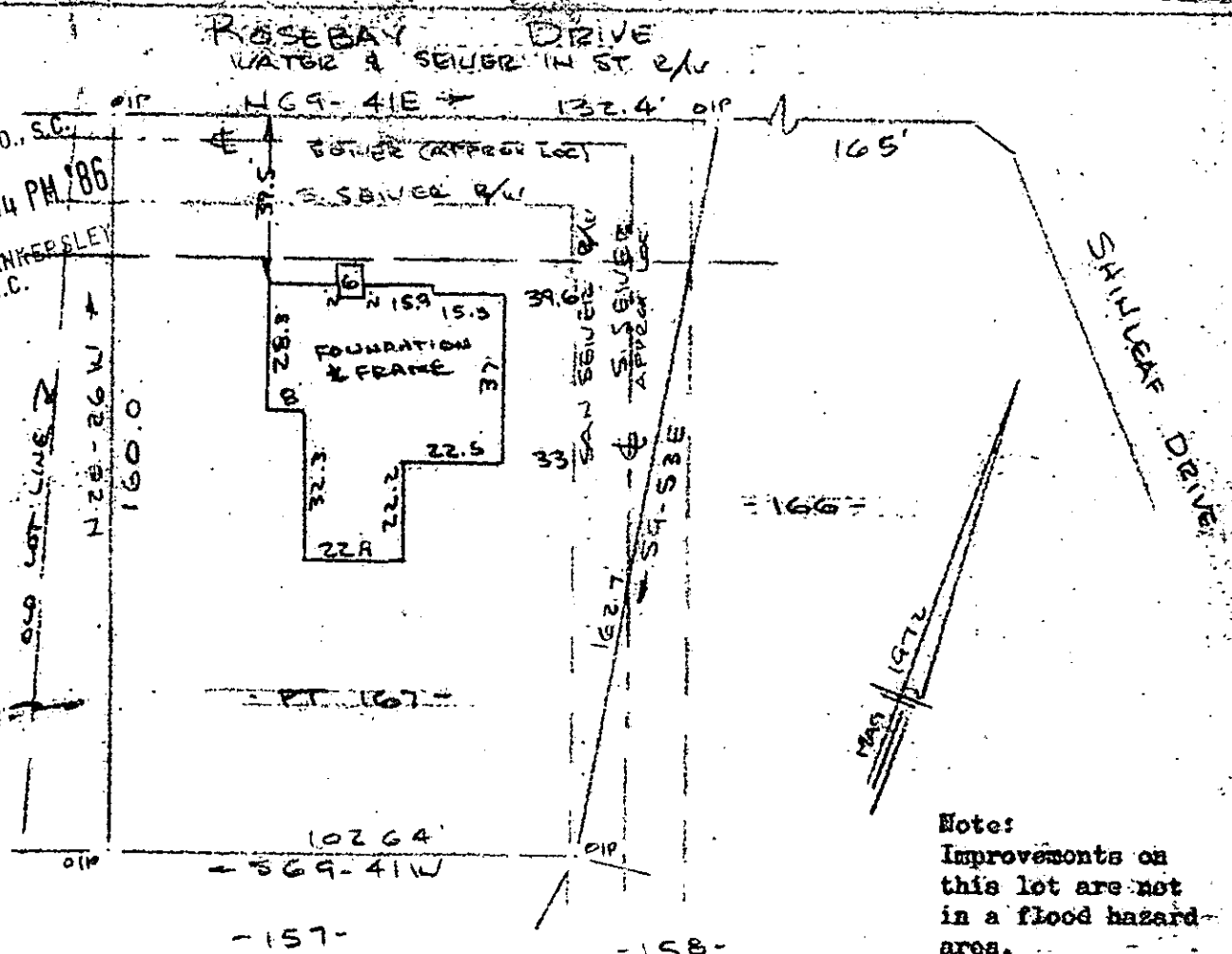

Note:  
Improvements on  
this lot are not  
in a flood hazard  
area.

PROPERTY OF  
WILLIAMS STREET DEVELOPMENT CORP.  
NEAR GREENVILLE, S.C.  
SCALE: 1" = 40' 7 MAR 1986 MAR 14 1986

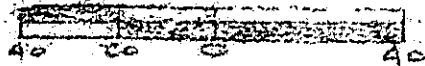

This is to certify that on the 7th day of March, 1986, I surveyed the property shown on this plat, being known as part of lot 167 on plat of Sheet No. 3 of 3 DOVE TREE and recorded in the RMC Office Greenville County, S. C., in Plat Book "4 - X" at Pages 21 - 23 and also shown on plat of DOVE TREE LOT 168 and part of lot 167 PROPERTY OF RICHARD ALIBOZEK AND NANCY R. ALIBOZEK and recorded in Plat Book "5 - V" at Page 70; and that the property lines, walls and buildings are as shown hereon, and that the walls and buildings located on said lot do not encroach or project on adjacent street or property, and that no adjacent walls or buildings encroach or project on said premises, no power lines cross this property and no visible encroachments except as shown hereon.

30170

12-N-20

R. B. Bruce

R. B. Bruce, RLS # 1952

CAROLINA SURVEYING CO.  
112 Manly St.  
Greenville, S. C.

Recordable Plat

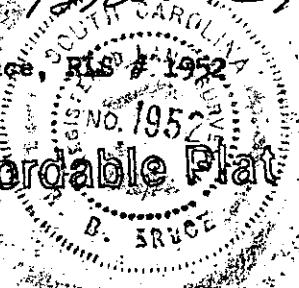

300-3 31A01