

"THIS IS TO CERTIFY THAT THE ERROR OF CLOSURE OF THIS SURVEY IS 1 IN 10,000, AND THE ACREAGE HAS BEEN DETERMINED BY THE D.M.D. METHOD" PL 1116

B.B. 594.1-1-6 (OUT OF)

DESCRIPTIVE LOCATION

RAY ROAD
MAG →

S.C. NO. 50

GRIFFIN MILL ROAD
REEDY POND CHURCH

"SUNBELT PROPERTIES"

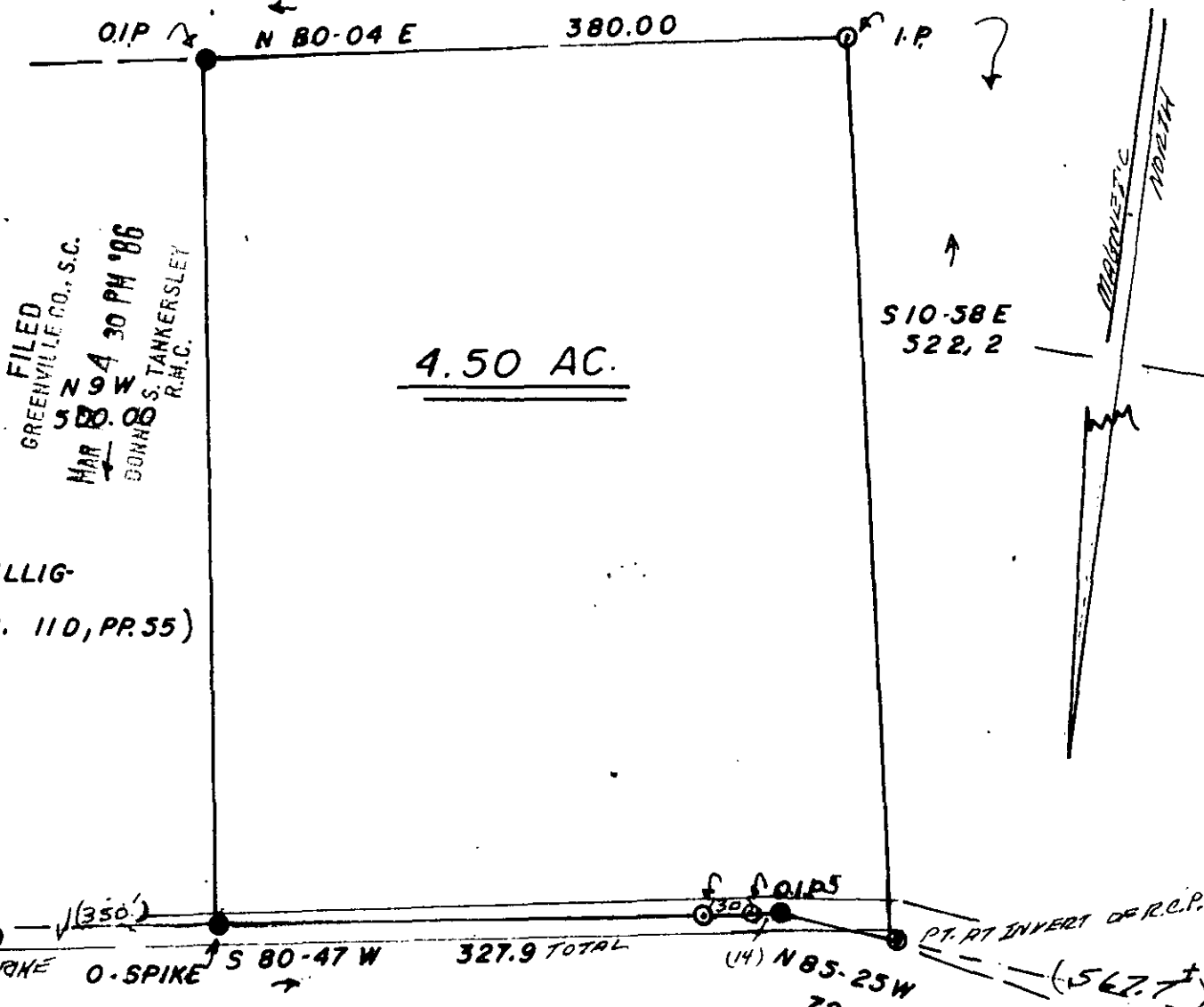

4.50 AC.

- BILLIG
(P.B. 110, PR. 55)

"GRIFFIN MILL ROAD" MAR 17 1986

12-N-29 130328

J. L. Montgomery, III, P.E.
102 Brentwood Way
P.O. Box 143
Simpsonville, S.C. 29681

Survey for:
GEORGE S. & LAURA A. RASBERRY

SCALE: 1" = 100'
DATE: 3-12-86

APPROVED BY: [Signature]
SOUTH CAROLINA

DRAWN BY: [Signature]
REVISED CAROLINA

SEE PLATS BY JR. FREELAND & C.C.

STATE OF SOUTH CAROLINA
COUNTY OF GREENVILLE
CITY OF (NONE)

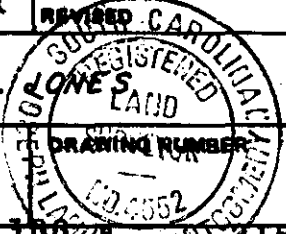

BAR SCALE