

MICROFILMED

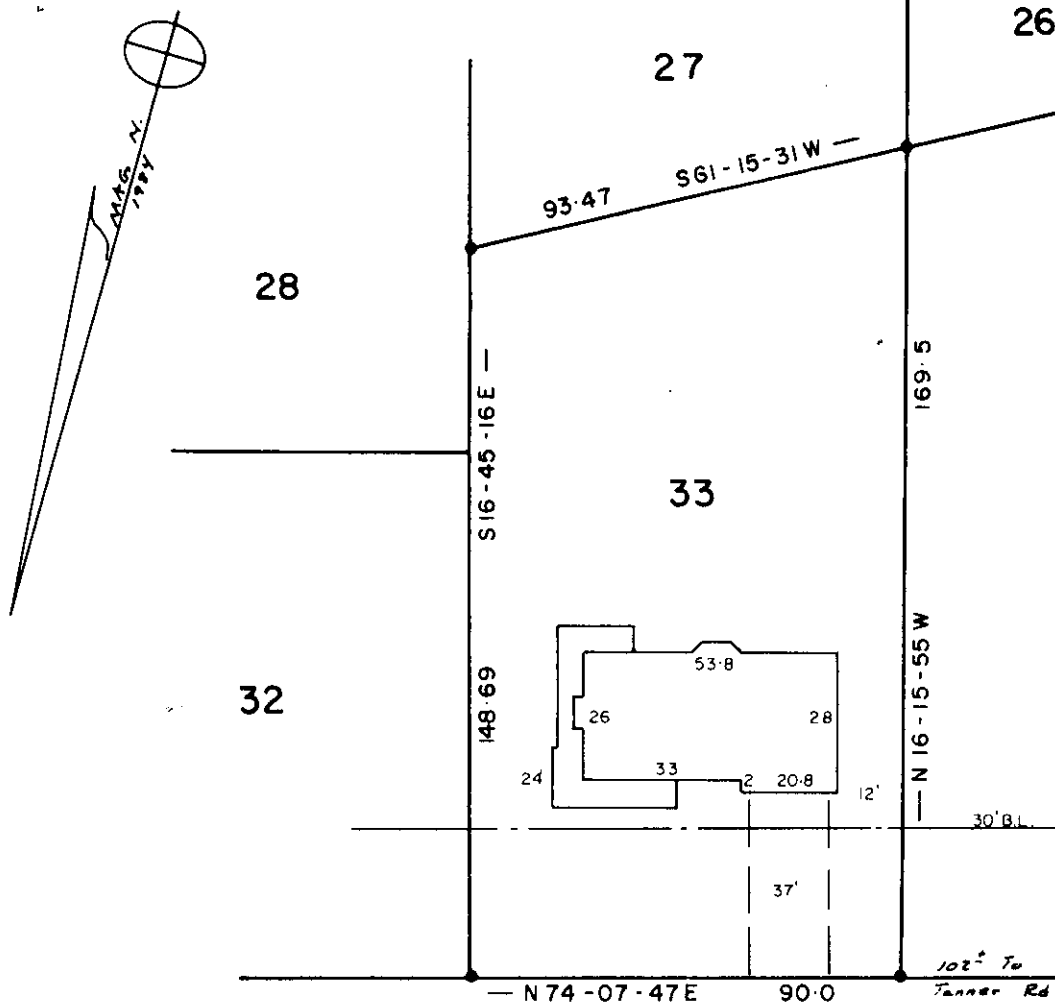

FRUITVILLE RD.

FILED
 GREENVILLE CO., S.C.
 MAR 24 2 59 PM '86
 DONNIE S. TANKERSLEY
 R.M.C.

NOTE: THIS LOT DOES NOT LIE IN A FLOOD PLANE.

12-N-52

31046

MAR 24 1986

PROPERTY OF
 C. GREGORY PRICE
 &
 DEBRAH ANNE PRICE

GREENVILLE CO., S. C.

This is to certify that on the 20 day of Mar
1986, I surveyed the property shown on this plat,
 being: LOT 33 CHANDLER RIDGE

and recorded in Plat 111, page 57 of the R.M.C.
 Office for GREENVILLE
 County, S. C.
 and that the property lines, walls
 and buildings are as shown hereon;
 that the buildings located on said
 lot do not encroach or project on
 adjacent streets or property; and
 that no adjacent buildings or walls
 encroach or project on said premises,
 and that no utility lines cross this
 property unless shown on plat.

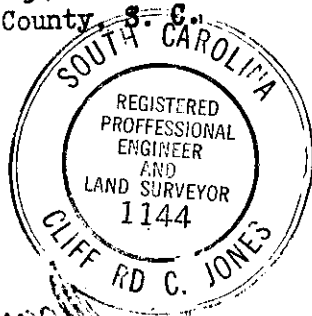

Mar 20, 1986 SCALE 1" = 40'

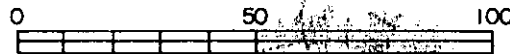

300 8