

APPROVED

FILED
GREENVILLE CO., S.C.
MAR 26 12 18 PM '86
DONNIE S. TANKERSLEY
R.M.C.

WESTCLIFFE WAY

S. FOLKSHIRE COURT

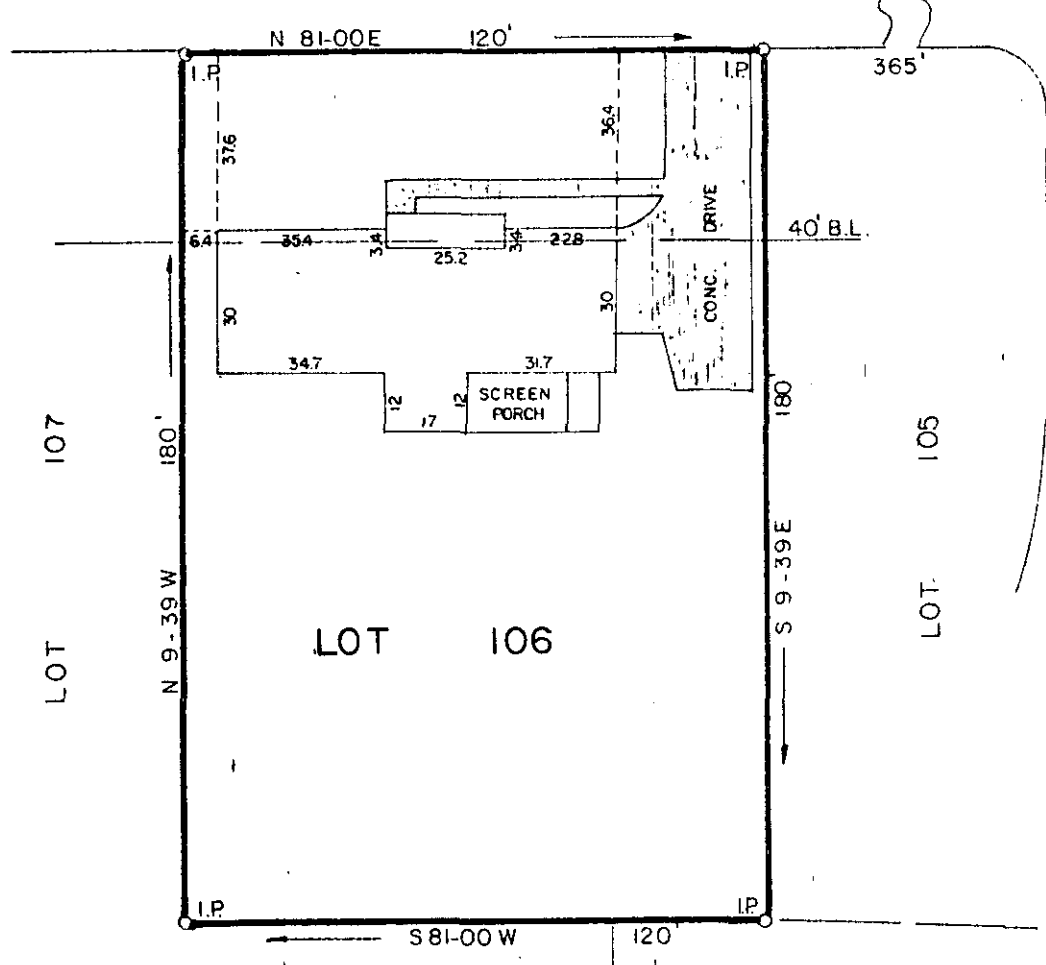

LOT 107

180'

LOT 106

180'

LOT 105

LOT 107

LOT 101

Mag.

PROPERTY OF
WALTER B. WATSON
EVELYN J. WATSON
 GREENVILLE COUNTY, S.C.

31350

MAR 26 1986

Scale 1" = 40' February, 1986

✓ 12-N-59

This is to certify that on the 20th day of February, 1986, we surveyed the property shown on this plat being known as Lot 106 on plat of Westcliffe, recorded in plat book YY, pages 168 & 169, Office of R.M.C., Greenville County, S.C.; and that the property lines, walls and buildings are as shown hereon; that the buildings located on said lot do not encroach or project on adjacent streets or property, and that no adjacent buildings or walls encroach or project on said premises, and from information from Greenville County, this structure is not located in a designated flood area.

DALTON & NEVES CO. INC. ENGINEERS

GCTC 2 MAR 26 1986 3.00CI