

Note: Improvements on this lot are not in a flood hazard area.

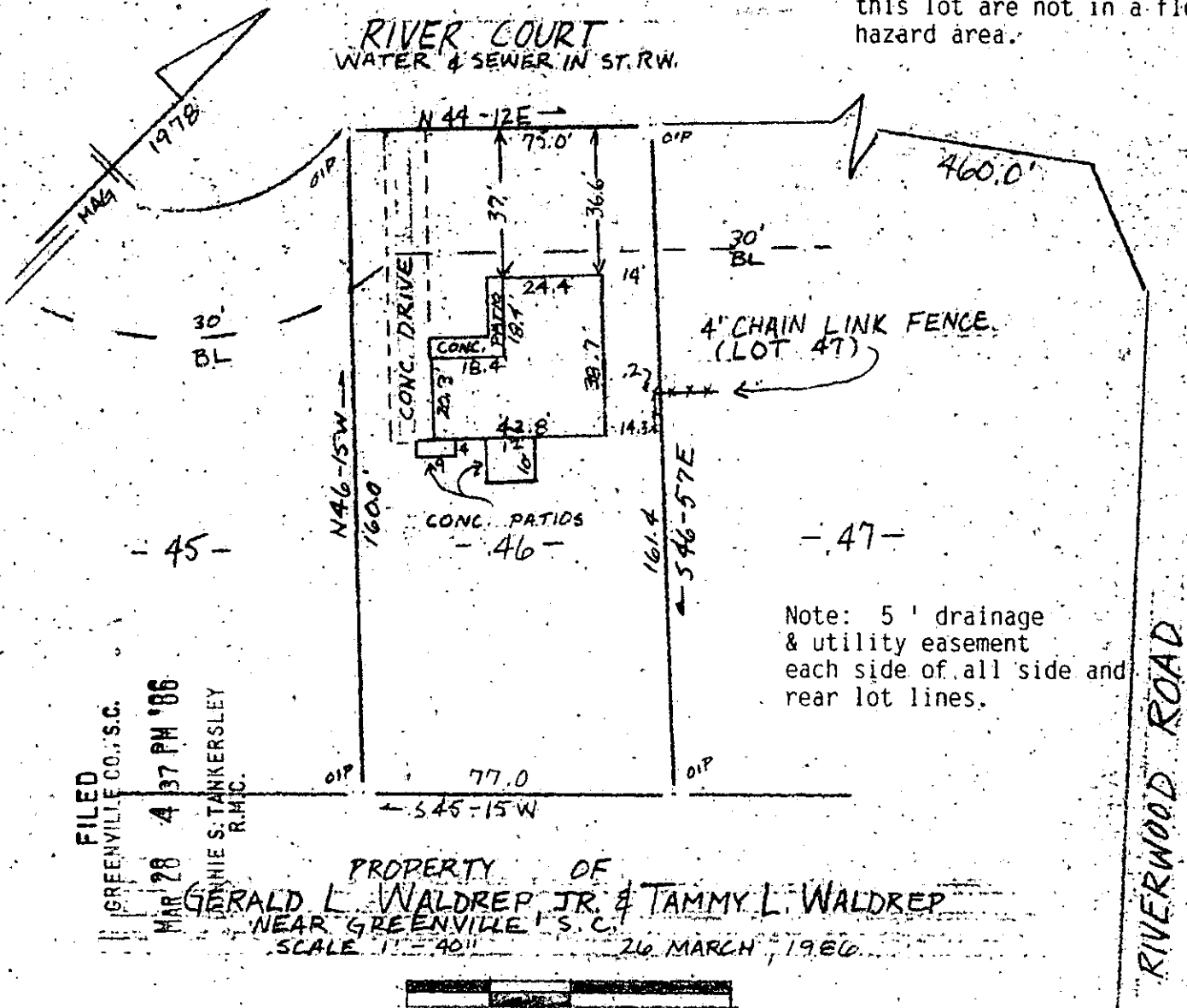

FILED
 GREENVILLE CO., S.C.
 MAR 28 4 37 PM '86
 JENNIE S. TANKERSLEY
 R.M.C.

PROPERTY OF
 GERALD L. WALDREP JR. & TAMMY L. WALDREP
 NEAR GREENVILLE, S.C.
 SCALE 1" = 40' 26 MARCH 1986

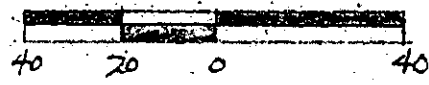

This is to certify that on the 26th day of March, 1986, I surveyed the property shown on this plat, being known as lot 46 on plat of SECTION THREE RIVERWOODS and recorded in the RMC Office Greenville County, S. C., in Plat Book " 6 - H " at Page 100; and that the property lines, walls and buildings are as shown hereon, and that the walls and buildings located on said lot do not encroach or project on adjacent street or property, and that no adjacent walls or buildings encroach or project on said premises, no power lines cross this property and no visible encroachments except as shown hereon.

31752 ✓

12-N-80

R. B. Bruce
 R. B. Bruce, RLS # 1952

CAROLINA SURVEYING CO.
 112 Manly St.
 Greenville, S. C.

Recordable Plat