

FILED
 GREENVILLE CO. S. C.
 APR 30 11 38 AM '86
 DONNIE S. TANKERSLEY
 R.M.C.

LINE	BEARING	DISTANCE
1	N 26° 21' 43" W	51.02'
2	N 40° 58' 12" W	24.83'
3	N 46° 47' 56" W	92.09'
4	N 24° 05' 51" W	91.73'

N/F MILLS MILLS & WOOD

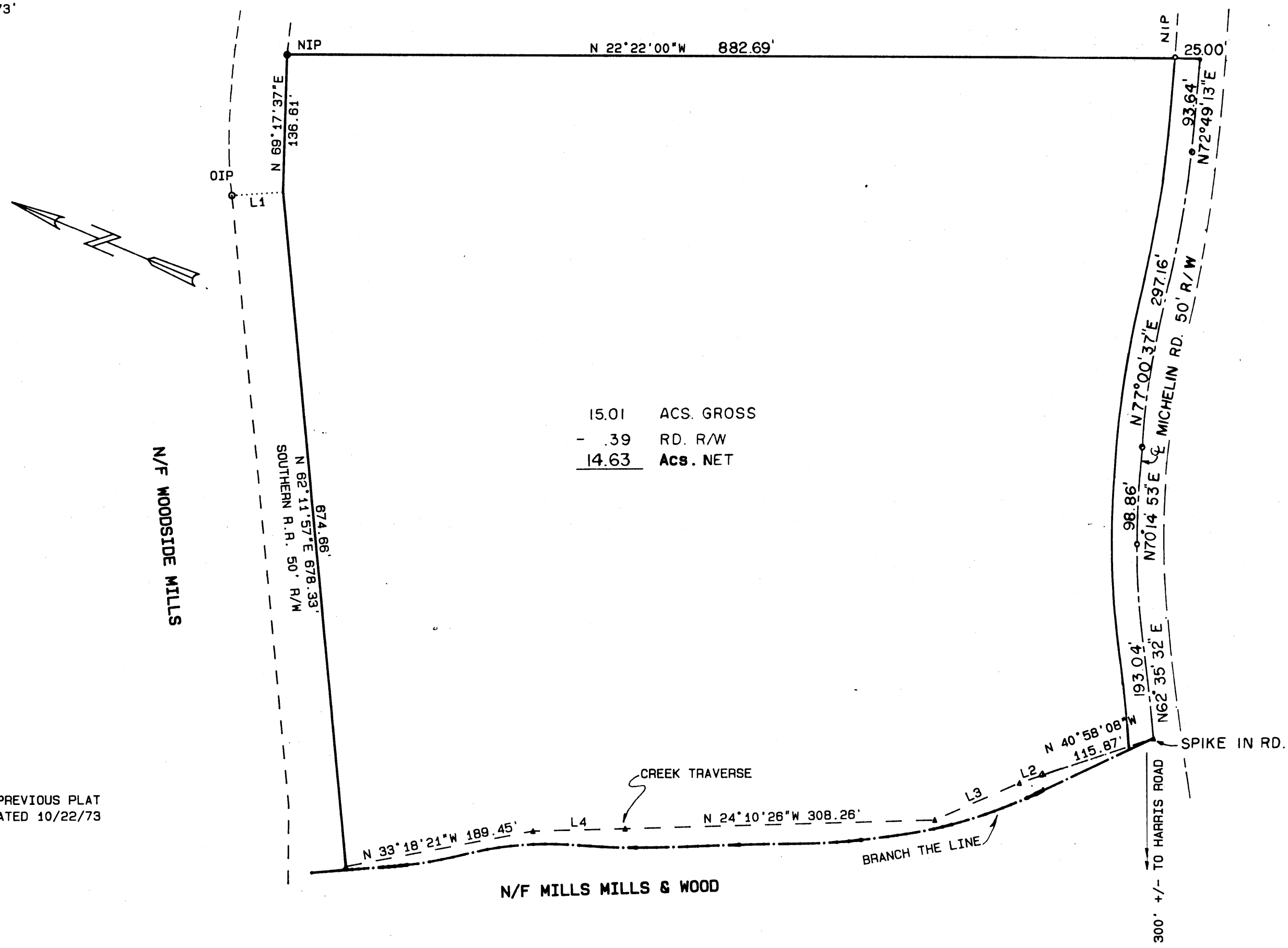

15.01 ACS. GROSS
 .39 RD. R/W
 14.63 ACS. NET

NOTES:
 REF PLAT PB 42/92
 CREEK TRAVERSE TAKEN FROM PREVIOUS PLAT
 BY HEANER ENGR. CO. INC. DATED 10/22/73

APR 30 1986

12-P-25

35740

GREENVILLE COUNTY
 SOUTH CAROLINA

DATE: 4/21/86
 SCALE: 1"=100'

--PLAT--
 PREPARED FOR
 HARCO A S.C. PARTNERSHIP

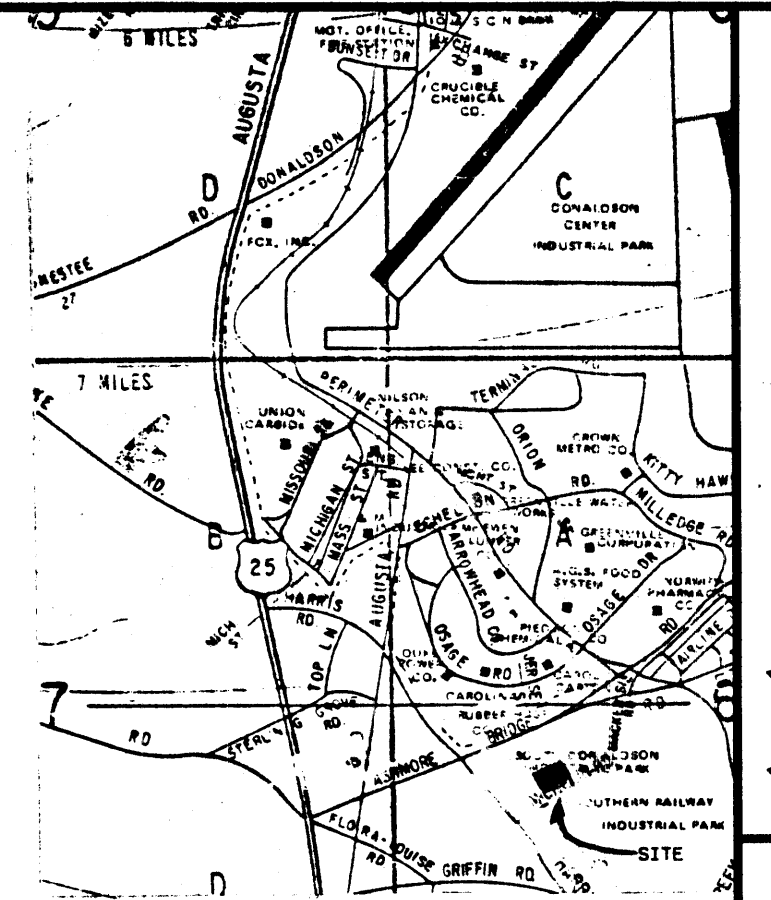

LOCATION MAP

Heaner Engr. Co., Inc.
 Greenwood, S.C.

PLAT

HARCO
 A S.C. PARTNERSHIP

DATE: 4/21/86
 SCALE: 1"=100'

DESIGN BY: _____
 DRAWN BY: _____
 CHECKED BY: _____
 APPROVED BY: _____

I certify that this plat was made under my supervision and to the best of my knowledge is correct and the ratio of precision of the field survey is 1 in 10,000 min. as shown hereon and the area is by the Coop. method.

HEANER ENGINEERING, INC.
 BY: EDWARD S. BARTLESS
 PLS: 4/21/86

