

NOTE: THIS PLAT COMPILED FROM OLD DEEDS & PLATS.
 REFERENCE DEED BOOK 1087 - PG. 350 AND
 PLAT BOOK DD - PG. 7A.
 IMPROVEMENTS LOCATED THIS DATE.

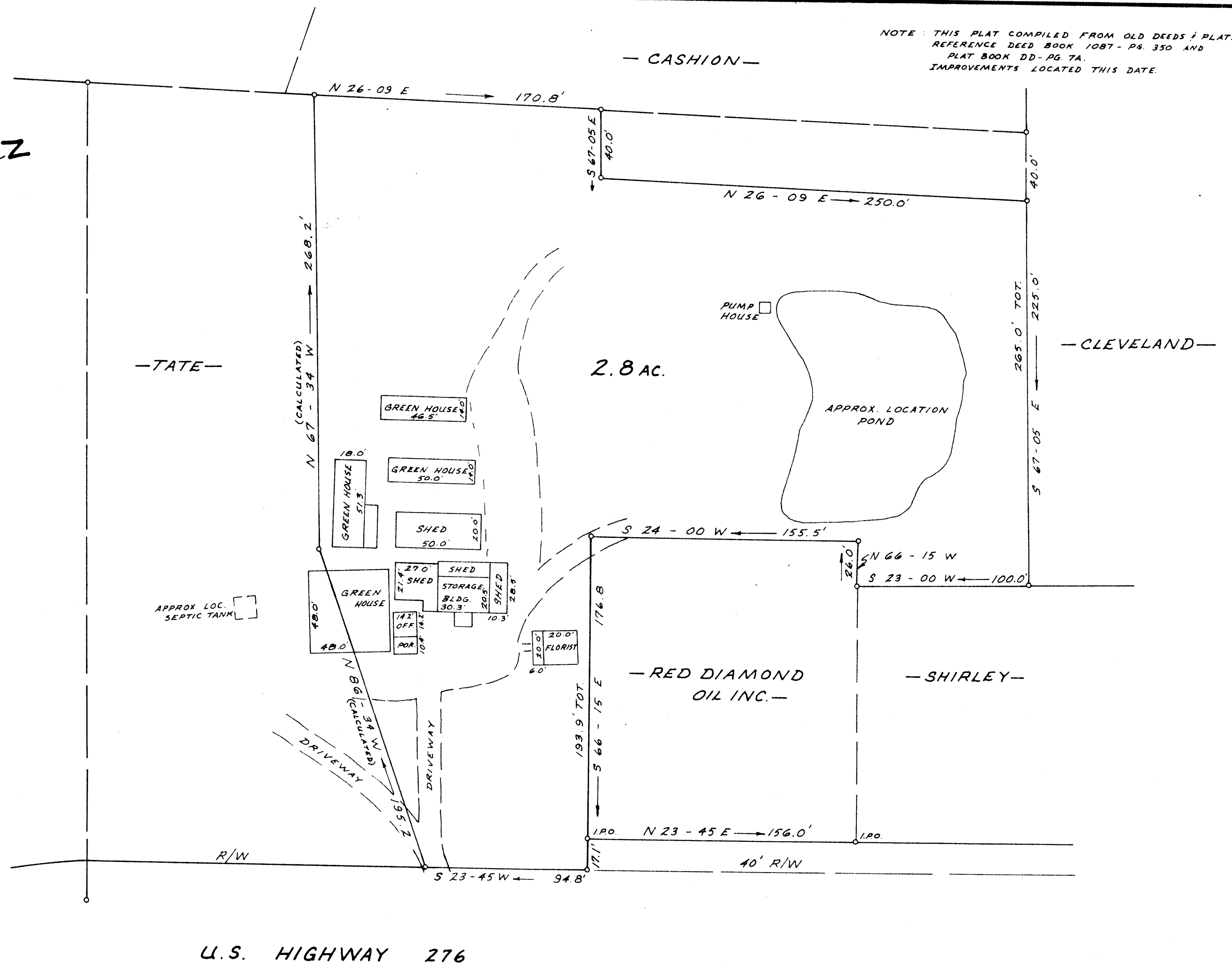

FILED
 GREENVILLE CO. S.C.
 MAY 22 11 43 AM '86
 JONNIE S. TANKERSLEY
 R.M.C.

U.S. HIGHWAY 276

COMPILED PLAT
 FOR
TATE'S NURSERY
 NEAR MARIETTA GREENVILLE COUNTY
 SOUTH CAROLINA

APRIL 5, 1986

✓ 12-P-42

38735

JEFFERY M. PLUMBLEE, INC.
 LAND SURVEYING

P.O. BOX 788
 TRAVELERS REST, S.C. 29690 (803) 834-4426

I Hereby Certify That The Ratio Of Precision
 Of The Field Survey Is N/A As Shown
 Hereon And The Area Was Determined By Computer.

Jeffery M. Plumblee
 P.L.S. # 7881

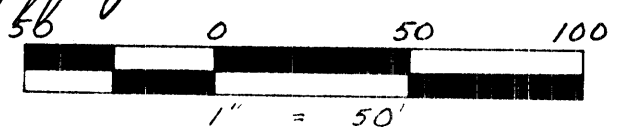

514.8 - 1 - 58

FB 37

MICROFILMED