

FILED
GREENVILLE CO. S.C.
MAY 29 3 22 PM '86
JUNNIE S. TANKERSLEY
R.M.C.

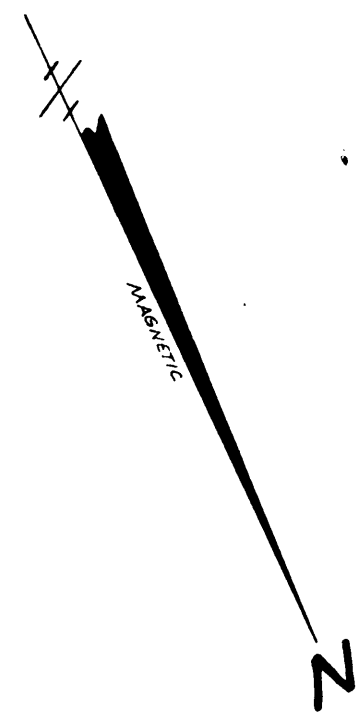

NOTE:
ROAD R/W INFORMATION AS PER
RICK GRUBBS & SANDY OF THE
S.C. HWY. DEPT.
REFERENCE PLAT BOOKS RR-
PAGE 81 AND 4D - PAGE 147.
DEED BOOK 282 - 347.

SURVEY FOR
JAMES E. CRAIN
NEAR SANDY FLAT GREENVILLE COUNTY
SOUTH CAROLINA
MAY 12, 1986

JEFFERY M. PLUMBLEE, INC.
LAND SURVEYING
P. O. BOX 786
TRAVELERS REST, S. C. 29690 (803) 834-4426

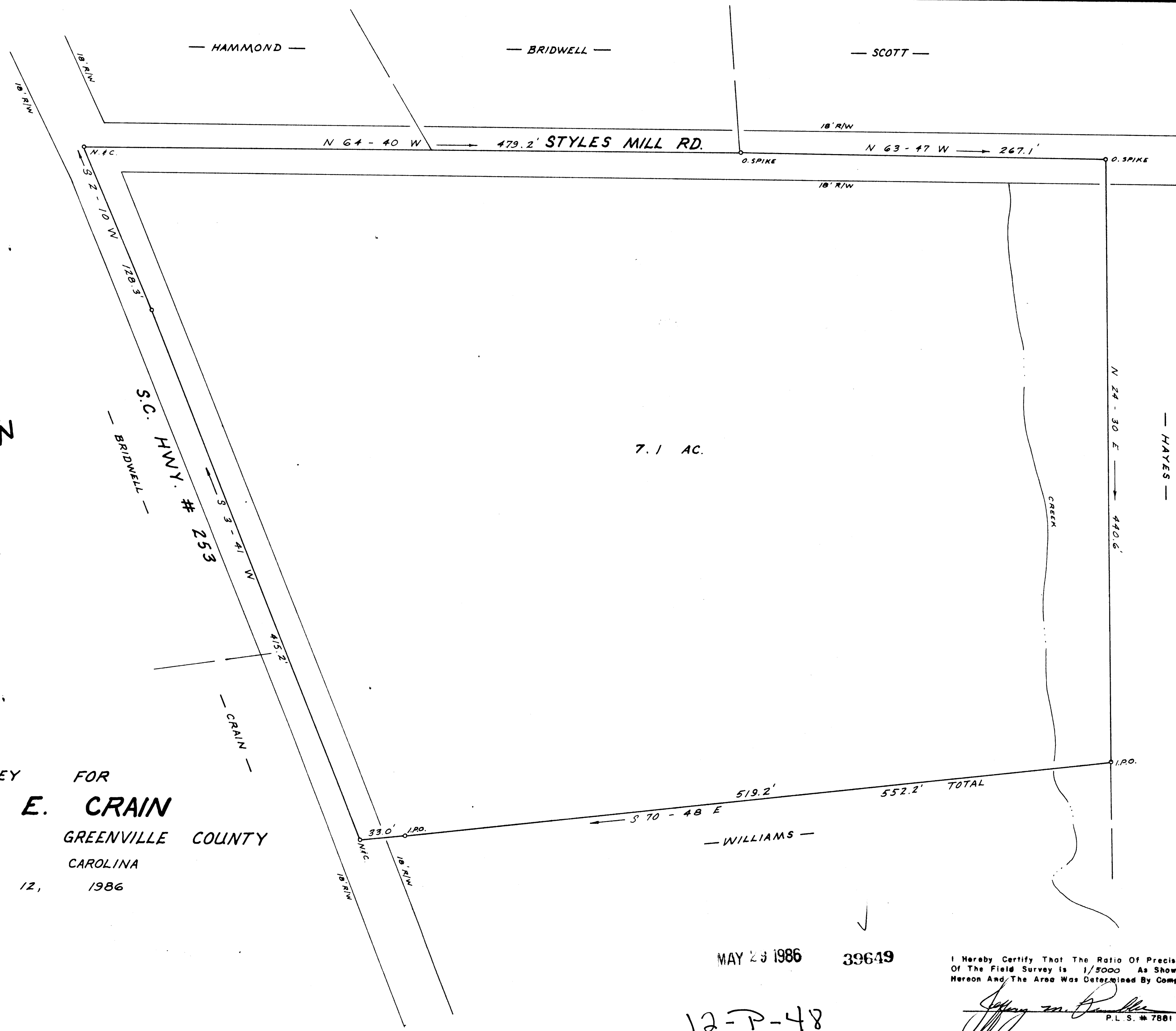

MAY 29 1986 39649

12-P-48

I Hereby Certify That The Ratio Of Precision
Of The Field Survey is 1/5000 As Shown
Hereon And The Area Was Determined By Computer.

Jeffery M. Plumblee
P.L.S. # 7881

SCALE 1" = 50'

MICROFILMED