

12-P-54

FILED  
GREENVILLE CO. S.C.  
JUN 3 5 00 PM '86  
DUNNIE S. TAMMERSLEY  
R.M.C.

12-P-55

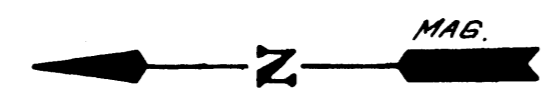

TAX MAP P-21-1-4

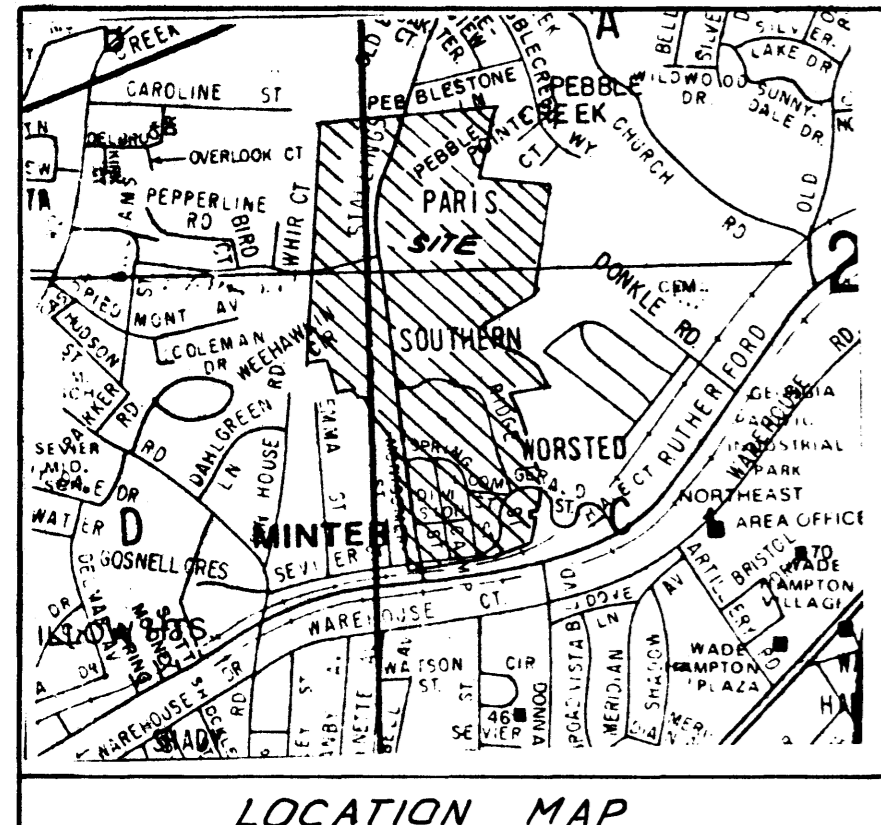

LOCATION MAP

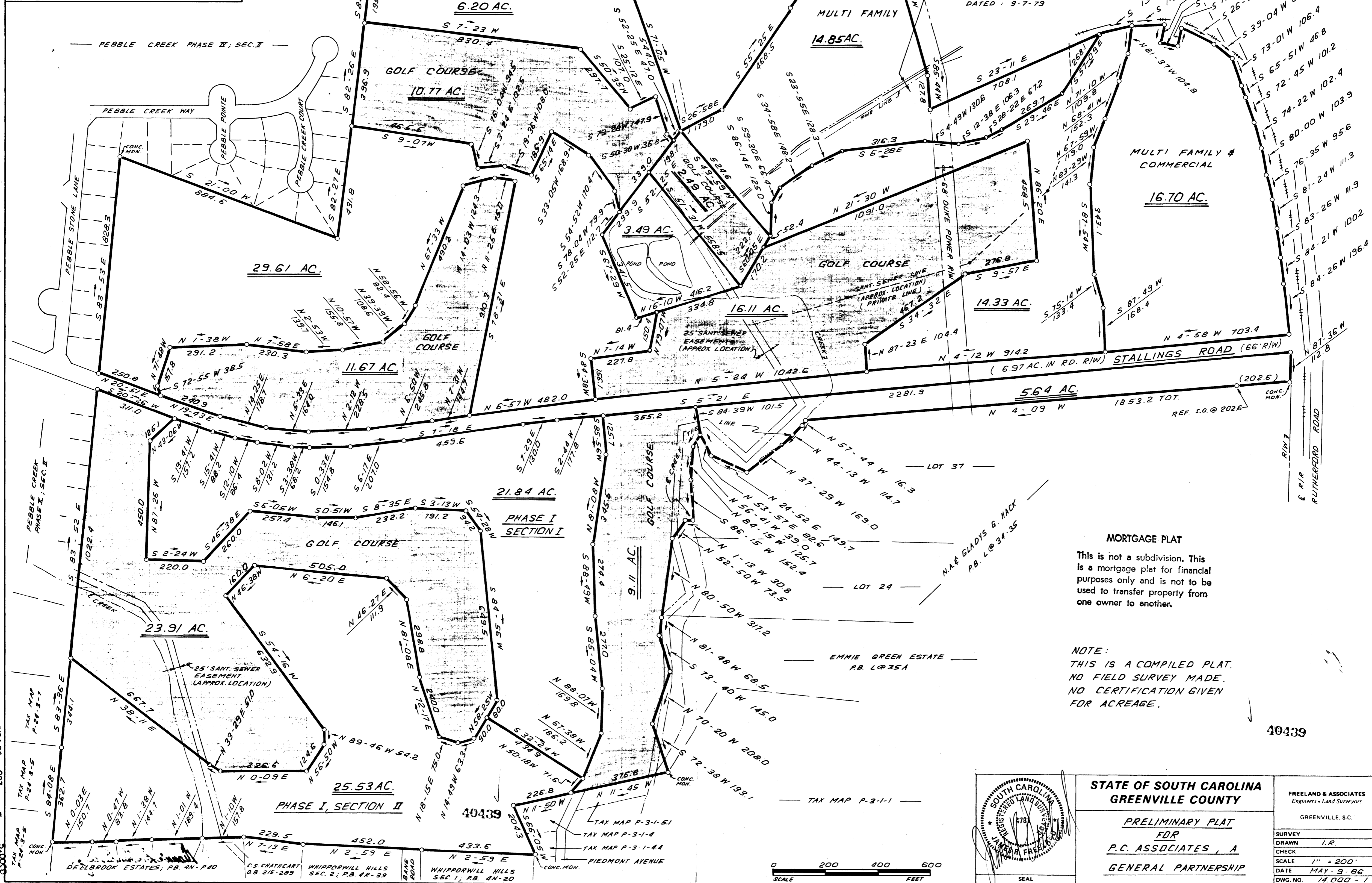

10' R/W FOR 10" WATER LINE  
& 8" PROCESS WASTE LINE  
LOCATED FROM PLAT BY  
J.E. SIRRINE CO.  
DATED: 9-7-79

MULTI FAMILY  
14.85 AC.

GOLF COURSE  
10.77 AC.

6.20 AC.

MULTI FAMILY &  
COMMERCIAL  
16.70 AC.

GOLF COURSE  
16.11 AC.

3.49 AC.

11.67 AC.

14.33 AC.

5.64 AC.

21.84 AC.

PHASE I  
SECTION I

9.11 AC.

23.91 AC.

25.53 AC.

PHASE I, SECTION II

40439

MORTGAGE PLAT

This is not a subdivision. This is a mortgage plat for financial purposes only and is not to be used to transfer property from one owner to another.

NOTE:  
THIS IS A COMPILED PLAT.  
NO FIELD SURVEY MADE.  
NO CERTIFICATION GIVEN  
FOR ACREAGE.

40439

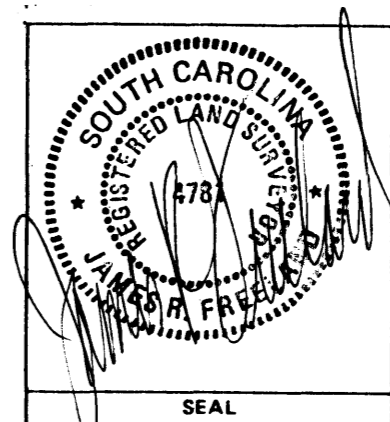

STATE OF SOUTH CAROLINA  
GREENVILLE COUNTY

PRELIMINARY PLAT  
FOR  
P.C. ASSOCIATES, A  
GENERAL PARTNERSHIP

FREELAND & ASSOCIATES Engineers & Land Surveyors GREENVILLE, S.C.	
SURVEY	
DRAWN	I.R.
CHECK	
SCALE	1" = 200'
DATE	MAY-9-86
DWG. NO.	14,000-1

