

FILED
GREENVILLE CO. S.C.
JUN 24 1 59 PM '86
JONNIE S. TANKERSLEY
R.M.C.

Note: Improvements on this lot are not in a flood hazard area.

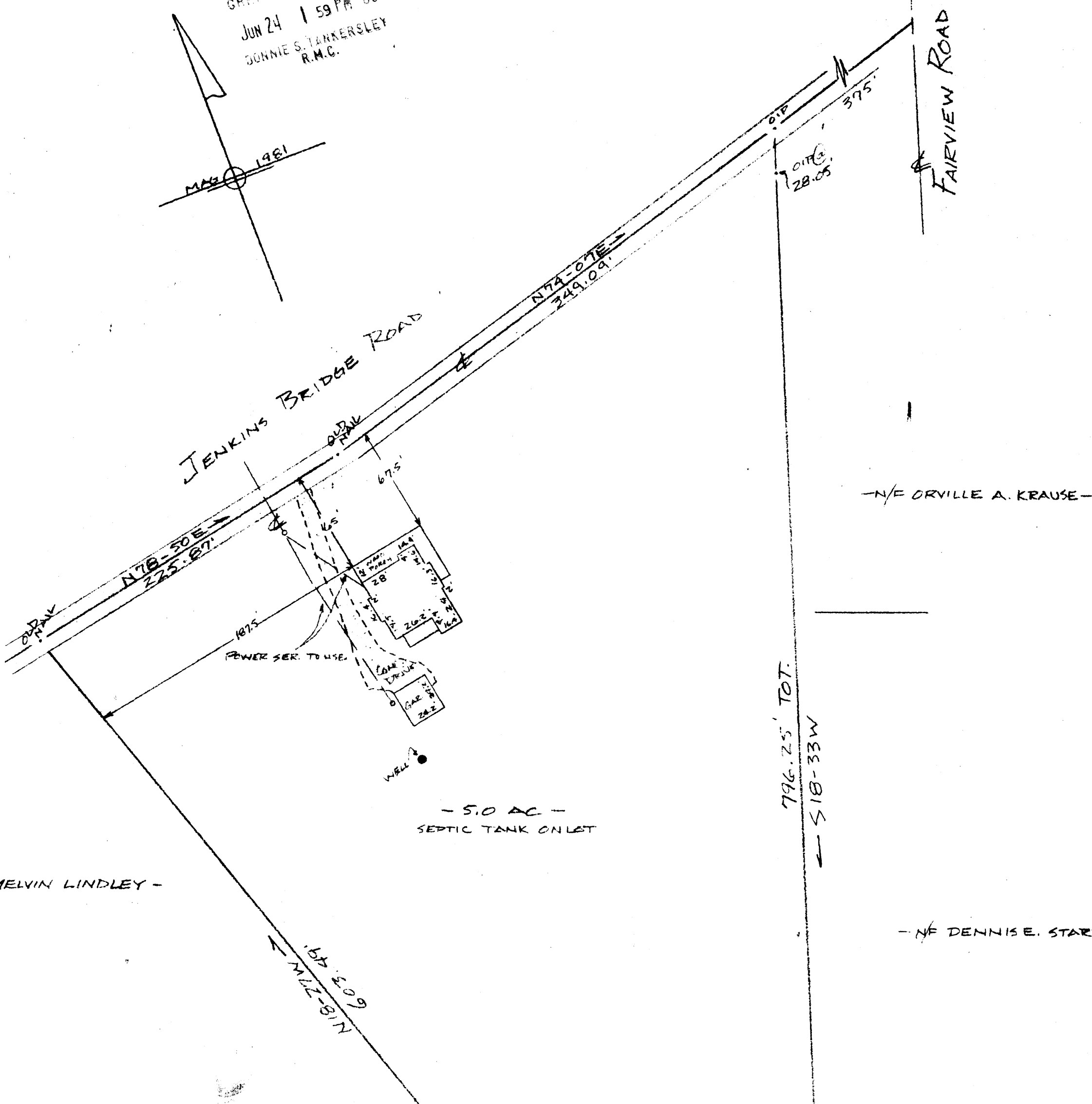
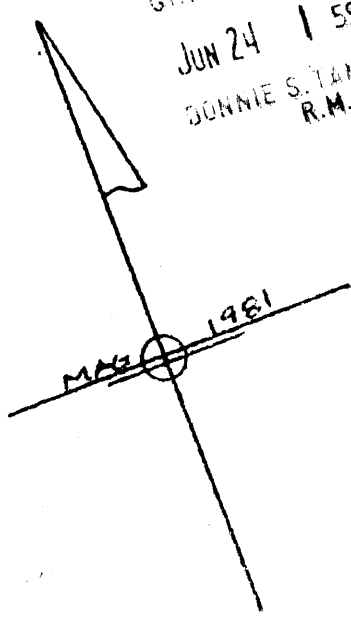

N/F MELVIN LINDLEY -

N/E ORVILLE A. KRAUSE -

- 5.0 AC -
SEPTIC TANK ON LOT

796.25' TOT.
← S18-33W

N/E DENNISE STARK -

N/F CARROLL J. CHANDLER -

PROPERTY OF
DOUGLAS G. DURHAM & JUDY B. DURHAM
NEAR SIMPSONVILLE, GREENVILLE CO. SC.

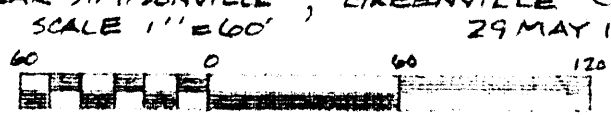

This is to certify that on the 29th day of May, 1986, I surveyed the property shown on this plat, being known as 5.0 acres on plat DOUGLAS G. DURHAM & JUDY B. DURHAM and recorded in the RMC Office Greenville County, S. C., in Plat Book "9 - R" at Page 72; and the property lines, walls and buildings are as shown hereon, and that the walls and buildings located on said lot do not encroach or project on adjacent street or property, and that no adjacent walls or buildings encroach or project on said premises, no power lines cross this property and no visible encroachments except as shown hereon.

R. B. Bruce

R. B. Bruce, RLS # 1952

R. B. Bruce

JUN 24 1986

12-P-74

43361

Recordable Plat

CAROLINA SURVEYING CO.
112 Manly St.
Greenville, S. C.

1 JUN 24 1986 108 5.00CTD