

FILED  
 GREENVILLE CO. S.C.  
 JUL 1 4 18 PM '86  
 DONNIE S. TANKERSLEY  
 R.M.C.

FINAL SURVEY FOR

**S. Paul Ramsey & Gretchen G. Ramsey**

greenville county  
 june 19, 1986

south carolina  
 scale 1"=300'

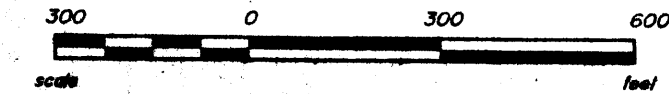

I do hereby certify that the ratio of precision of the field survey is 1/7500 as shown hereon and the area was determined by DMD Method of area calculation.

*Robert R. Speer*  
 Robert R. Speer, RLS #3615  
 Post Office Box 6  
 Easley, South Carolina  
 Phone (803) 859-2309

This plot is not within the limits of the Greenville County Subdivision Regulation Jurisdiction and therefore recordation approval by the Greenville County Planning Commission is not required.  
 7/1/86 *John C. King*  
 Greenville County Planning Commission

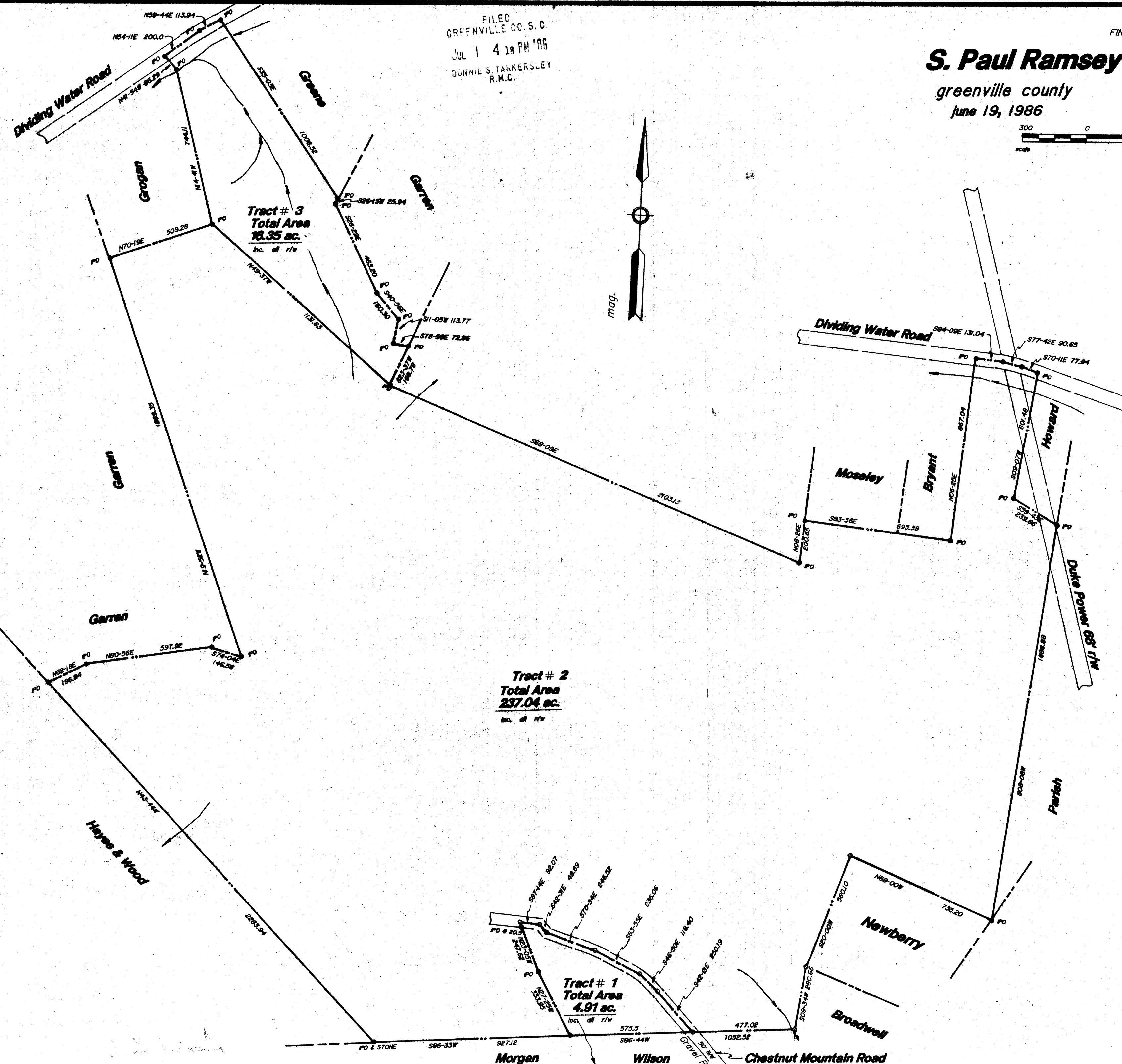

JUL 1 1986

✓ 12-P-83 273

NOTES:  
 Reference plat by C.O. Fiddle dated 03-19-73.  
 Reference plat by Carolina Surveying dated 08-05-81, 12-21-84, and 05-05-86

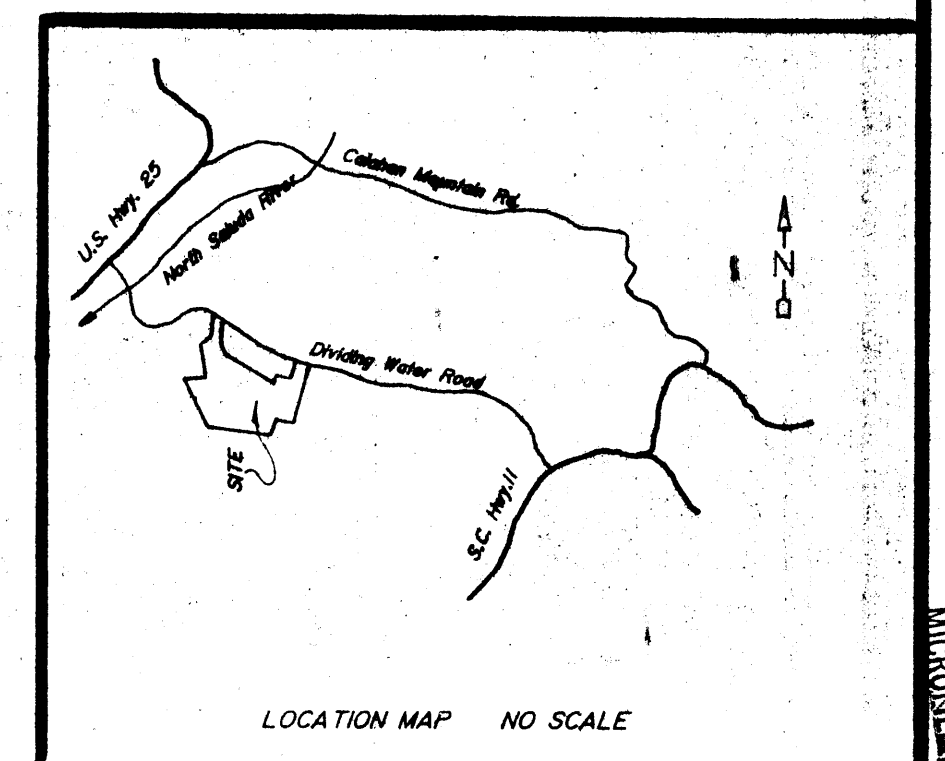

SCTO 1 JLO1 86 116 5,00CD

MICROFILMED