

ABBOTSFORD DR.
WATER & SEWER IN ST. RUN

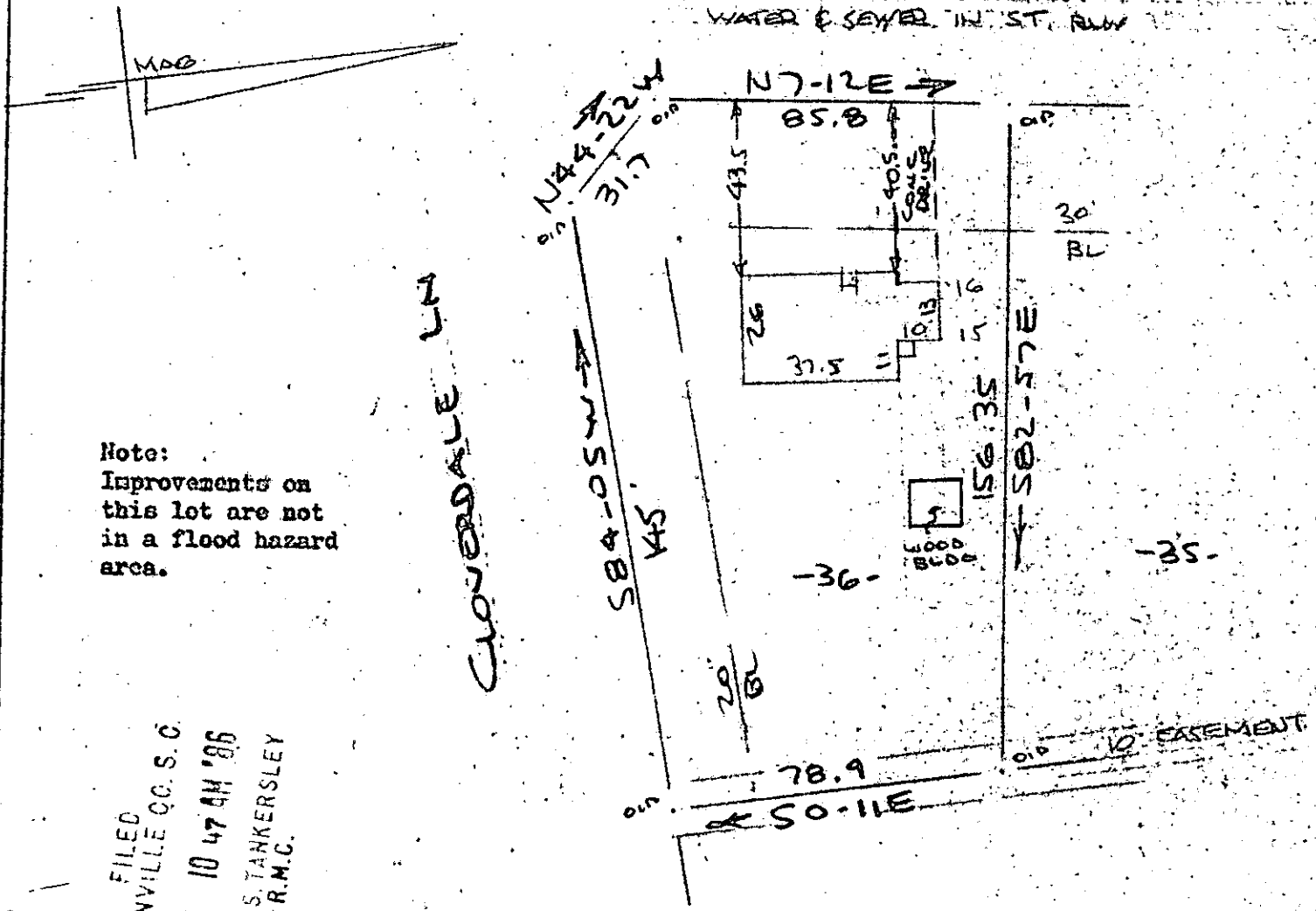

Note:
Improvements on
this lot are not
in a flood hazard
area.

FILED
GREENVILLE CO. S. C.
MAY 5 10 47 AM '86
JOHNNIE S. TANKERSLEY
R.M.C.

PROPERTY OF
MICHAEL E. MILLER & DARLENE J. MILLER
SIMPSONVILLE S. C.
SCALE: 1" = 40'

This is to certify that on the 26th day of September 1985, I surveyed the property shown on this plat, being known as lot 36 on plat of SECTION NO. ONE BELLINGHAM and recorded in the RMC Office Greenville County, S. C. in Plat Book "4N" at Page 22; and that the property lines, walls and buildings are as shown hereon, and that the walls and buildings located on said lot do not encroach or project on adjacent street or property, and that no adjacent walls or buildings encroach or project on said premises, and no power lines cross this property except as shown hereon.

12-Q-100

36330

R. B. Brace
R. B. Brace, R.M.C.
R. B. Brace

MAY 5 1986

CAROLINA SURVEYING CO.
112 Manly St.
Greenville, S. C.