

PINEWOOD DRIVE
WATER & SEWER IN ST. R/W

FILED
GREENVILLE CO., S.C.

MAY 27 8 44 AM '86
DONNIE S. TANKERSLEY
R.M.C.

SKYLINE DRIVE

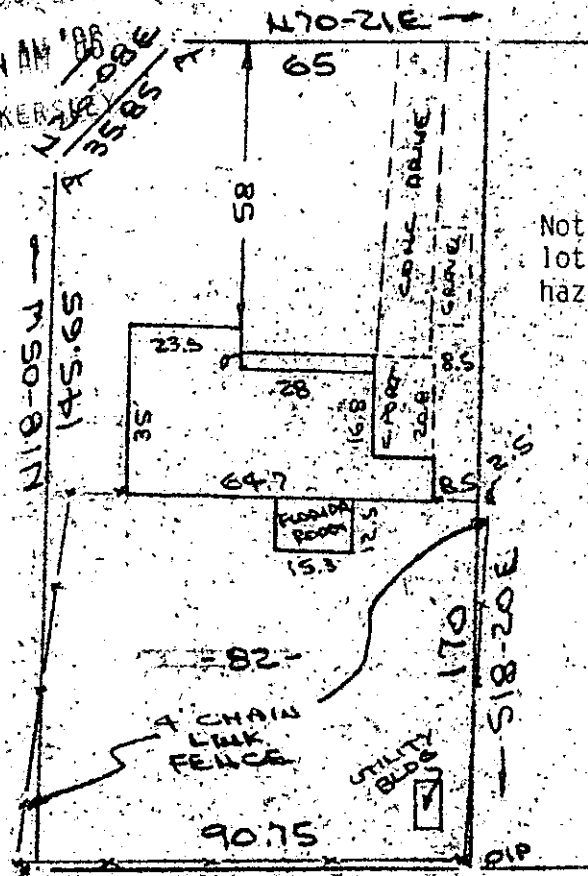

Note: Improvements on this lot are not in a flood hazard area.

83-

3.9 DIP 669-58W

LAUREL HILLS SUB-DIV

PROPERTY OF
MICHAEL C. MALLARD & KILA S. MALLARD
CHICK SPRINGS TOWNSHIP, GREENVILLE CO., S.C.

SCALE: 1" = 40' 22 MAY 1986

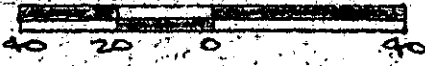

MAY 27 1986

This is to certify that, on the 22nd day of May, 1986, I surveyed the property shown on this plat, being known as lot 82 on plat of PINWOOD ESTATE and recorded in the R.M.C. Office Greenville County, S. C., in Plat Book "MM" at Page 55 and also known as PROPERTY OF MICHAEL C. MALLARD & KILA S. MALLARD and recorded in Plat Book 12-T at Page 16; and that the property lines, walls and buildings are as shown hereon, and the the walls and buildings located on said lot do not encroach or project on adjacent street or property, and that no adjacent walls or buildings encroach or project on said premises, no power lines cross this proeprty and no visible encroachments, except as shown hereon.

39208

MAY 27 1986

12-T-16

R. B. Bruce

R. B. Bruce, R.L.S. # 1952

CAROLINA SURVEYING CO.
112 Manly ST.
Greenville, S. C.

Recordable Plat