

445' ± TO S.C. 14

SUBER ROAD (S 23-540)

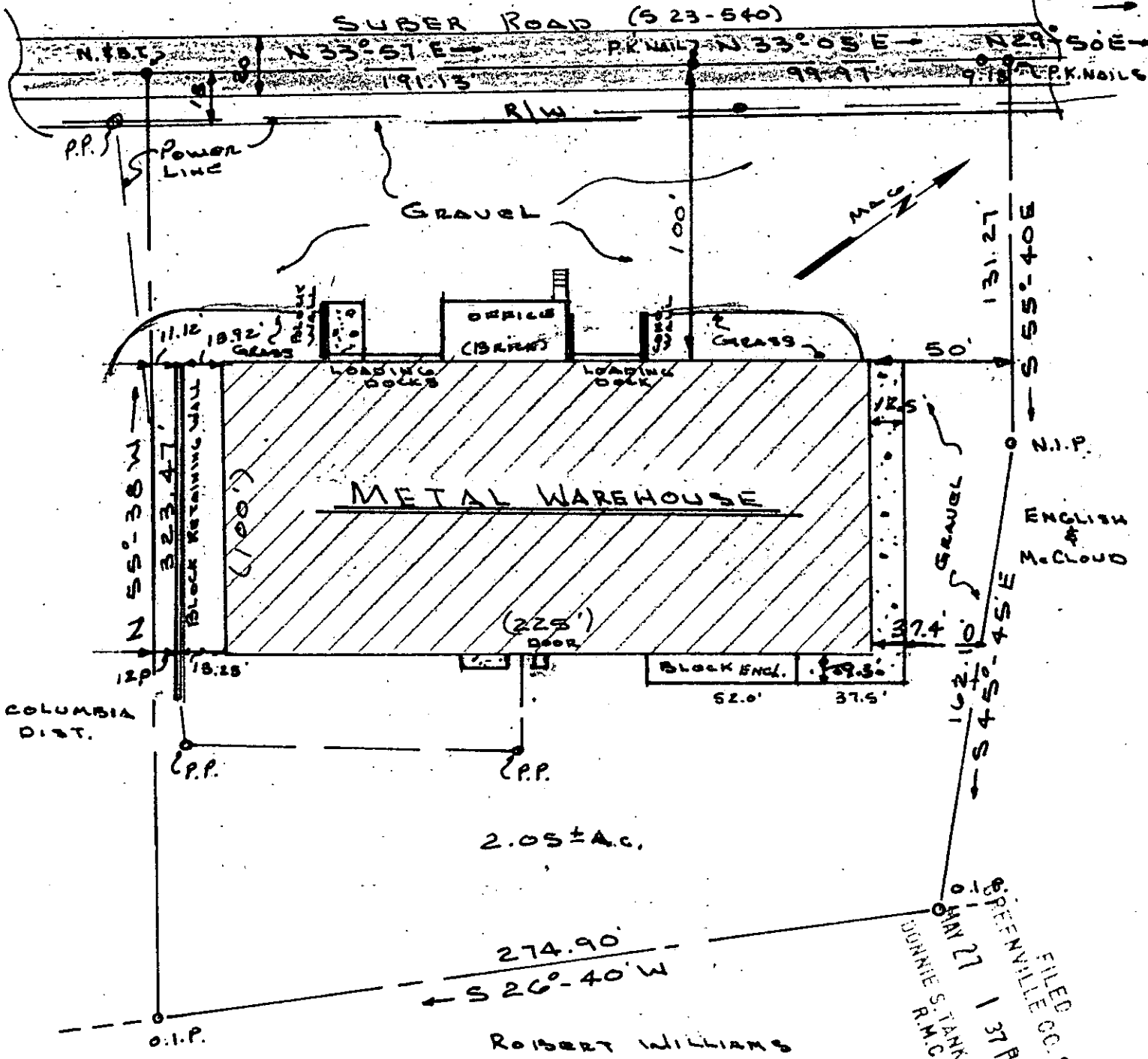

FILED  
 GREENVILLE CO. S.C.  
 MAY 27 1 37 PM '86  
 DONNIE S. TANKERSLEY  
 R.M.C.

MAY 27 1986

39266

12-T-25

I certify that I have surveyed this property and that it is, to the best of my knowledge, as shown above; that there are no encroachments, unless otherwise shown; and that, unless indicated above, this property does not lie in a flood plain.

Seal	PROPERTY OF	Date: 5/14/86
	<b>JERRY D. RUNION</b>	Scale: 1" = 50'
	SUBER ROAD	Drawing No. 912
	GREENVILLE CO	Drawn By: KTG
	GREER, S. C.	Survey References
	K. T. GOULD, INC.	Tax Map 528-3-1-17.1
3228-A Wade Hampton Blvd. Taylors, SC 29087	Plat:	24001
		PLAT 1088-735 1074-71