

MICROFILMED

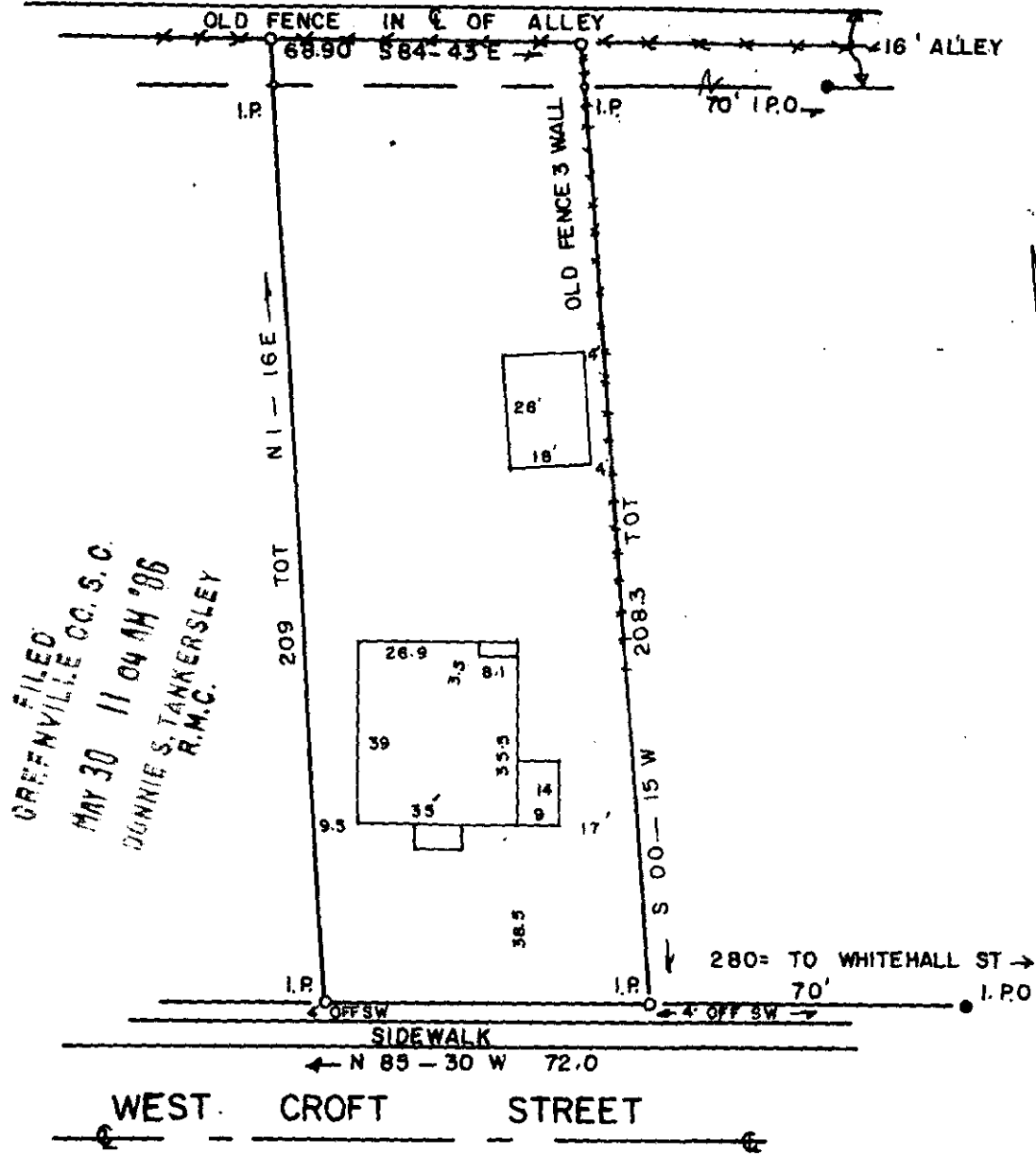

GREENVILLE CO. S.C.  
 MAY 30 11 04 AM '86  
 DONNIE S. TANKERSLEY  
 R.M.C.

NOTE: THIS LOT DOES NOT LIE IN A FLOOD PLANE..

PROPERTY OF

This is to certify that on the 21 day of MAY  
1986, I surveyed the property shown on this plat,  
 being: **FRED A. HARDIN PROP**  
 BLK 7 - 4 - 14

**DORIS H. HAWKINS**  
**GREENVILLE CO., S.C.**

and recorded in plat 12 T - 60, page 36 of the R.M.C.  
 Office for **GREENVILLE** County, S. C.

and that the property lines, walls  
 and buildings are as shown hereon;  
 that the buildings located on said  
 lot do not encroach or project on  
 adjacent streets or property; and  
 that no adjacent buildings or walls  
 encroach or project on said premises,  
 and that no utility lines cross this  
 property, unless shown on plat.

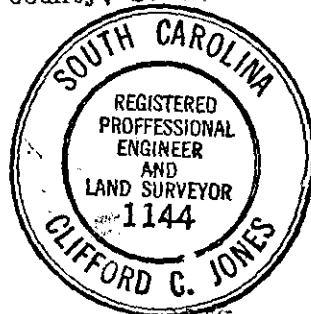

MAY 21 1986 SCALE 1" = 40'

12 T - 60

