

MICROFILMED

89-
GREENVILLE CO. S.C.
JUN 2 3 16 PM '86
JONNIE S. TANKERSLEY
R.M.C.

Note: Improvements on this lot are not in a flood hazard area.

2 MAG
1955

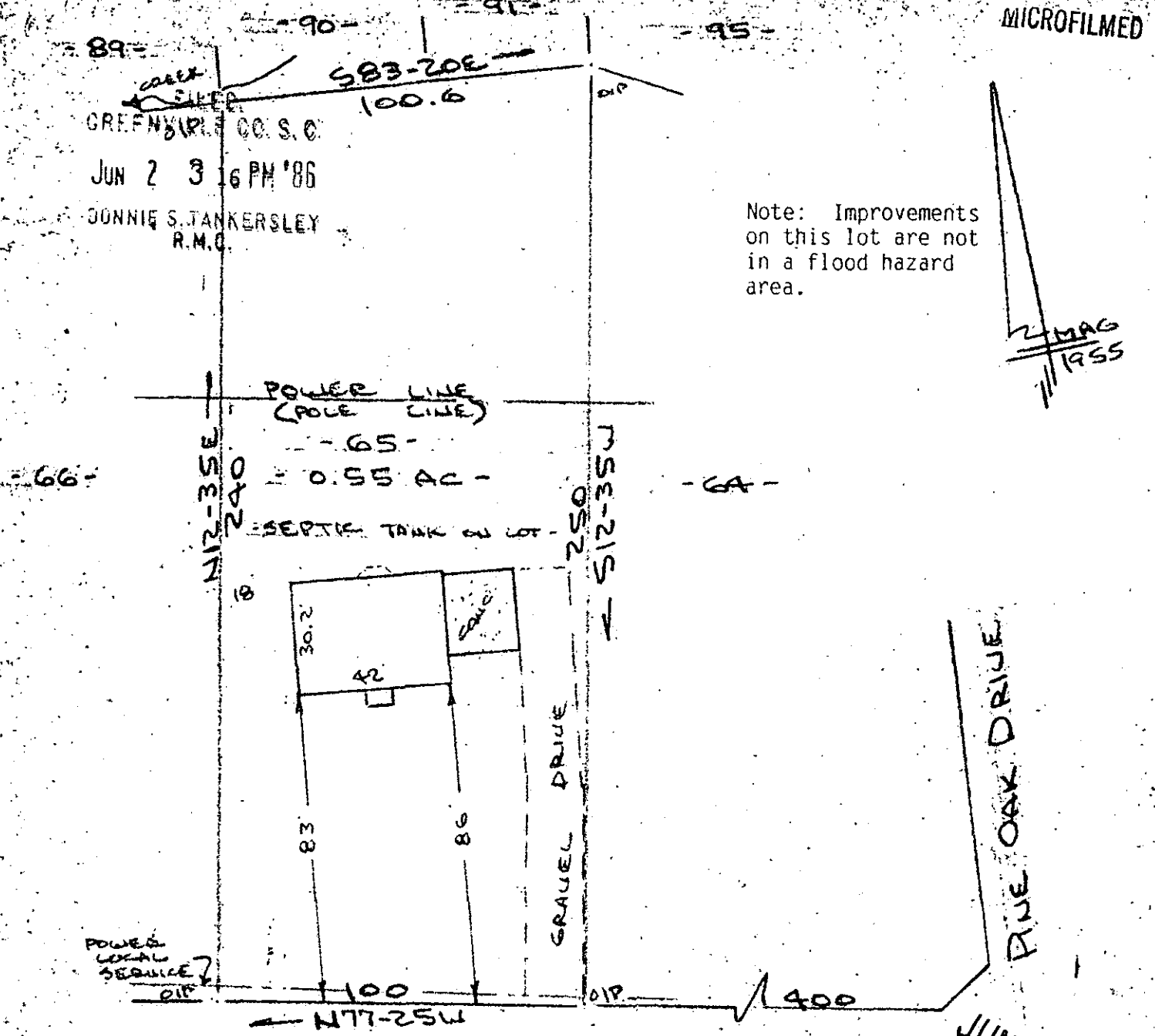

PROPERTY OF
BRIAN A. NEAL & SANDY S. NEAL
NEAR GREENVILLE, GREENVILLE CO., S.C.

SCALE: 1"=40' 30 MAY 1986



12-T-95
40075

This is to certify that on the 30th day of May, 1986, I surveyed the property shown on this plat, being known as lot 65 (.0.65 acre) on plat of HOLTZCLAW ESTATES and recorded in the RMC Office Greenville County, S. C., in Plat Book "GG" at Page 147; and that the property lines, walls and buildings are as shown hereon, and that the walls and buildings located on said lot do not encroach or project on adjacent street or property, and that no adjacent walls or buildings encroach or project on said premises, no power lines cross this property and no visible encroachments except as shown hereon.

B. B. Bruce
R. B. Bruce, RLS #1952

300-3-21-A-01