

FILED  
GREENVILLE CO. S.C.  
JUN 6 12 58 PM '86  
DONNIE S. TANKERSLEY  
R.M.C.

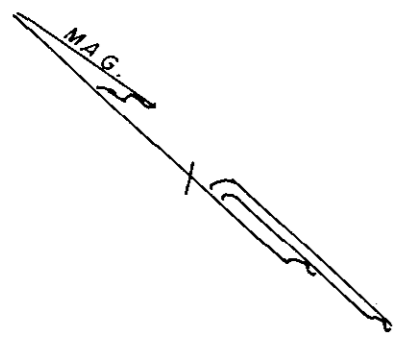

SUMMIT VIEW BAPTIST CHURCH

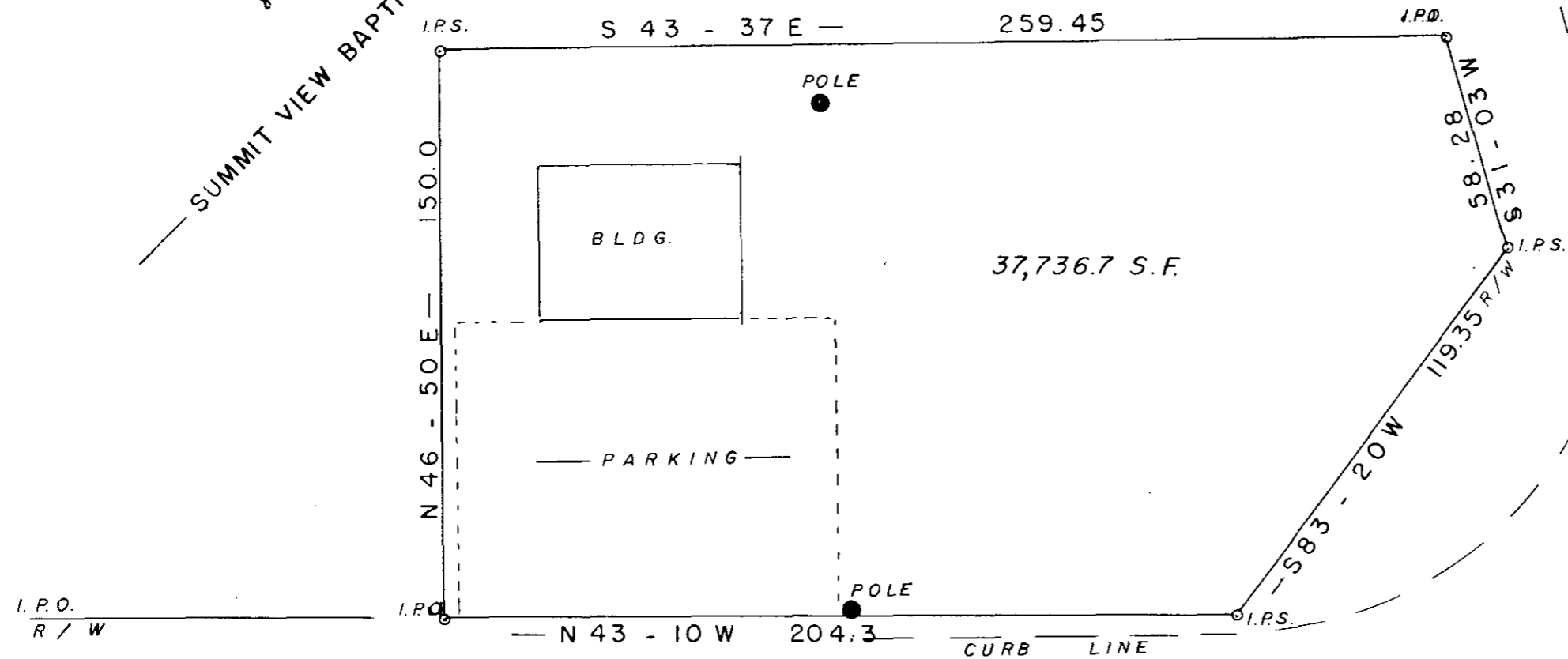
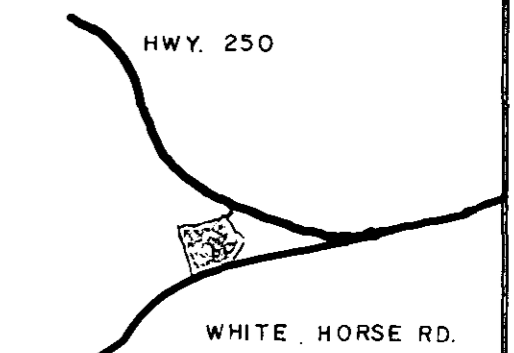

250  
HWY. 25 BY-PASS  
(U.S. HWY. 25)

WHITE HORSE ROAD

40924

JUN 6 1986

12-4-23

SURVEY FOR

McNAIR REALTY

GREENVILLE CO. SOUTH CAROLINA

WEBB SURVEYING & MAPPING GROUP  
P.O. BOX 4756 - 29608

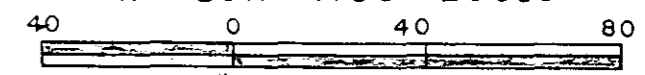

SCALE 1" = 40 FT.  
DATE MARCH 1986

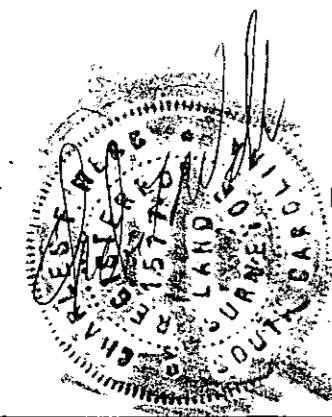

- I HEREBY CERTIFY THE RATIO OF PERECSON OF THE FIELD SURVEY IS 1/8000 THE AREA WAS DETERMINED BY D M D CALCULATION
- I HEREBY CERTIFY THAT THE PROPERTY LINES AND ANY IMPROVMENTS ARE CORRECT AND NO VISIBLE ENCROACHMENTS EXIST UNLESS OTHERWISE SHOWN
- THIS PROPERTY IS SUBJECT TO ANY EASEMENTS OR RIGHT OF WAYS OF RECORD OR NOT OF RECORD
- THIS P.R.O. IS NOT WITHIN A FLOOD HAZARD AREA

REF. PLAT OF ZIPPY MART INC.  
BY WEBB SURVEYING MAY 1972

B. B. R. 508.1 - 1 - 7.4

5-1210