

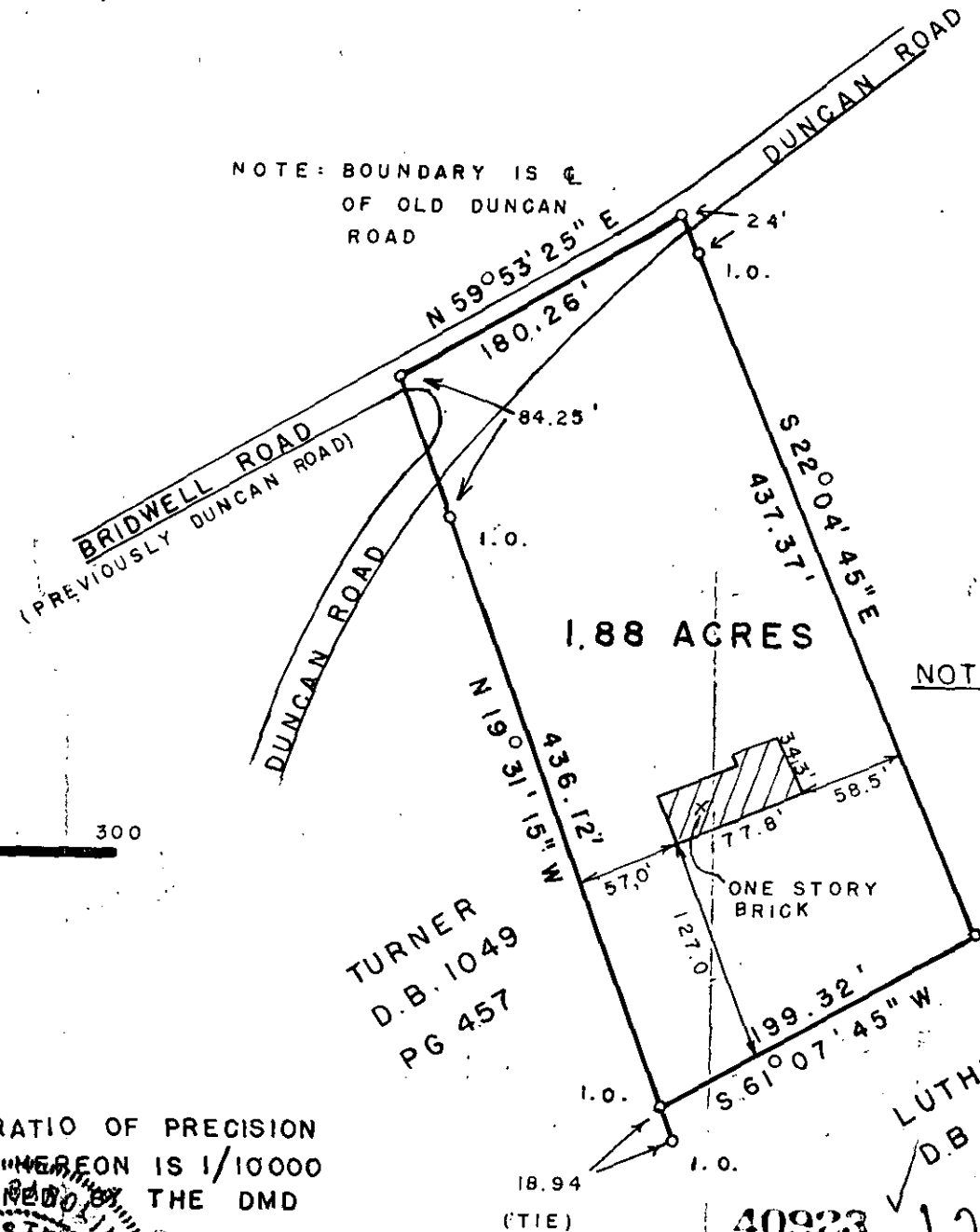

MAGNETIC  
1-10-83

FILED  
GREENVILLE CO. S.C.  
JUN 6 1 52 PM '86  
DONNIE S. TANKERSLEY  
R.M.C.

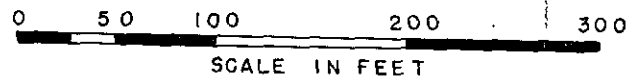

NOTE: BOUNDARY IS E OF OLD DUNCAN ROAD

1.88 ACRES

TURNER  
D.B. 1049  
PG 457

LUTHER MARVIN BRIDGES  
D.B. 706, PG. 151

NOTE: FIELD SURVEY MADE AND PLAT REVISED 5-2-86 TO LOCATE ONE STORY BRICK DWELLING. I CERTIFY THAT THE MEASUREMENTS AS SHOWN ARE CORRECT AND THERE ARE NO APPARENT ENCHROACHMENTS OR PROJECTIONS OTHER THAN SHOWN.

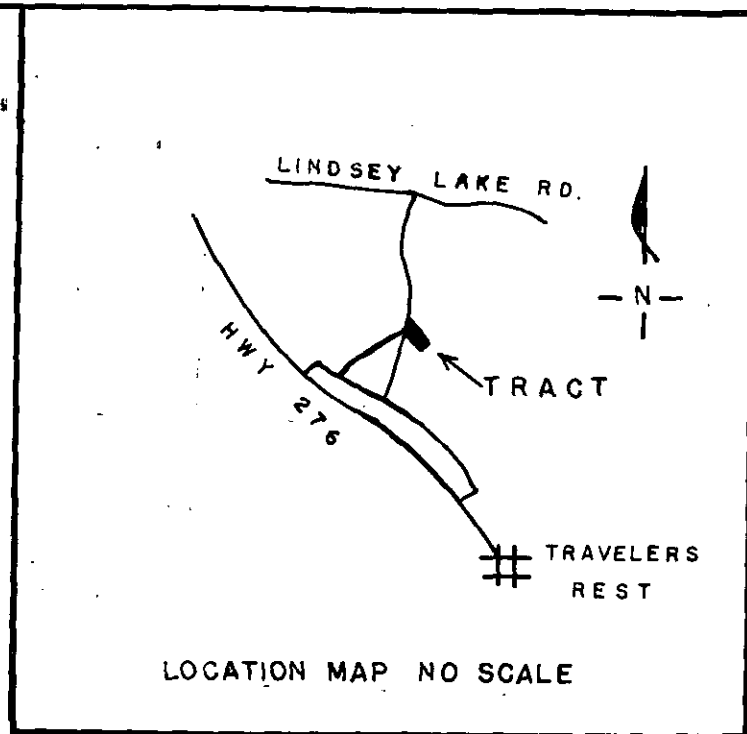

*Sidney C. Miller*  
SIDNEY C. MILLER, PLS 8372

I HEREBY CERTIFY THAT THE RATIO OF PRECISION OF THE FIELD SURVEY SHOWN HEREON IS 1/10000 AND THE AREA WAS DETERMINED BY THE DMD METHOD.

*Sidney C. Miller* 5/3/86  
SIDNEY C. MILLER, PLS # 8372  
REGISTERED LAND SURVEYOR  
GREENVILLE COUNTY, S.C.  
PLS # 8372

40923 12-4-27  
FIRM COMMUNITY PANEL NUMBER  
450089 0135A, DATED 12-2-80,  
INDICATES THIS ENTIRE TRACT IS  
IN ZONE C. (MINIMAL FLOODING)

JUN 6 1986

**BOUNDARY SURVEY**  
FOR  
JAMIE LAN ABBOTT &  
ANNA MARIE B. ABBOTT  
GREENVILLE COUNTY  
SOUTH CAROLINA  
DATE: 5-2-86  
SCALE 1"=100'

---

SIDNEY C. MILLER, LAND SURVEYOR  
RT. 5, BOX 269 EASLEY, S.C. 29640  
JUN 6 86 2863-836-6622 5.00CI