

NOTES
 THERE IS A _____ UTILITY AND DRAINAGE EASEMENT ALONG EACH SIDE OF ALL SIDE PROPERTY LINES, AND A _____ EASEMENT ALONG EACH SIDE OF REAR PROPERTY LINES.

REVISIONS AND RECERTIFICATIONS					
NO	BY	DATE	DESCRIPTION	JOB NO. REFERENCE	APP.
1	WNS	19MAY86	RECERTIFICATION	86078	WNS
2					
3					
4					
5					

REFERENCES			
BB 585.2-1-28	DB 1009-342	PB 4F-34	SLOAN, JOHN L.
BB 585.2-1-29	DB 1009-342	PB 4F-34	SLOAN, JOHN L.
BB -27	DB 1238-159	PB 4F-34	HUGHEY, WILLIAM E.
BB -3	DB 1203-515	PB 4F-34	FORRESTER, L.J. III
BB	DB	PB	

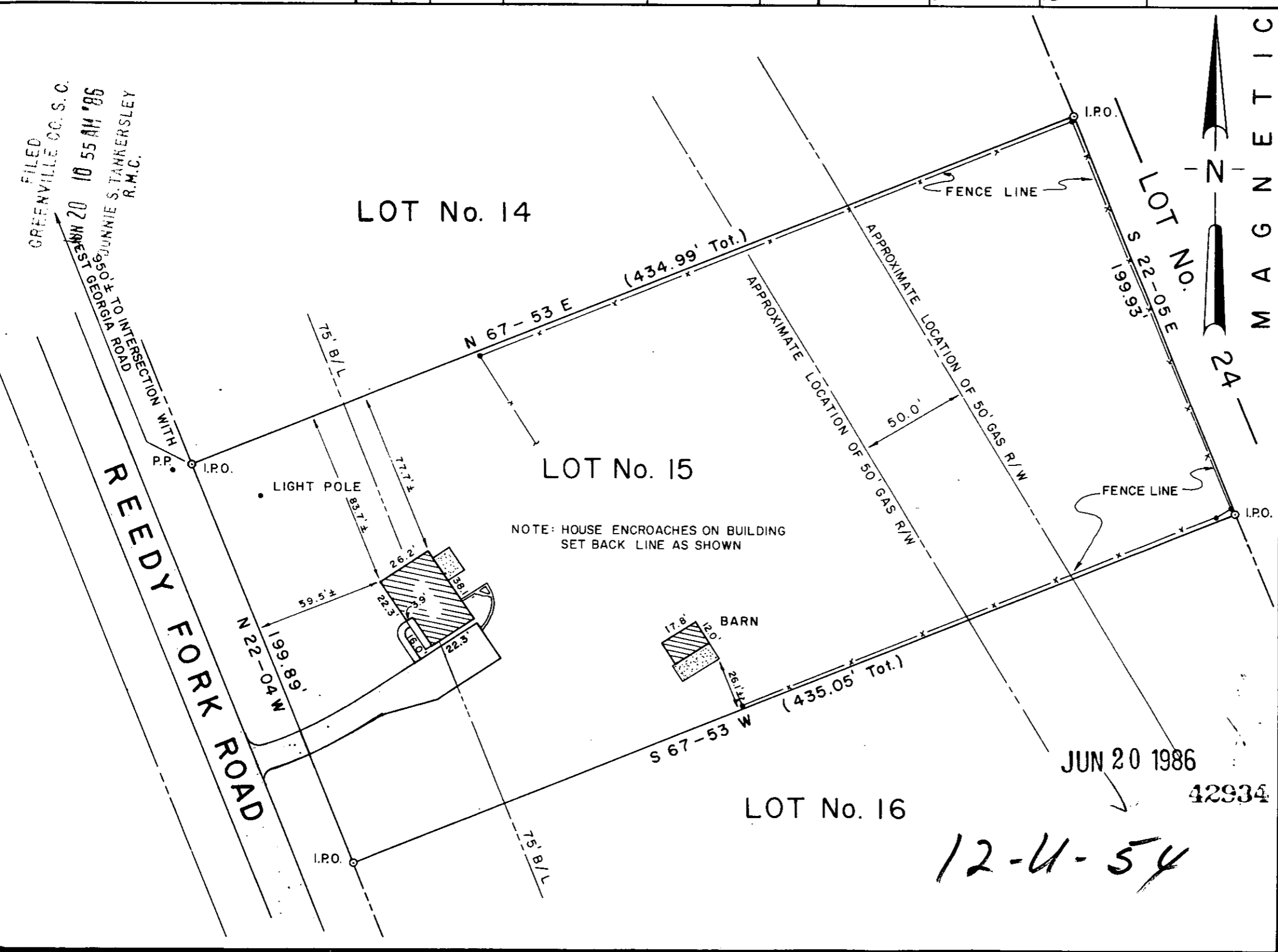
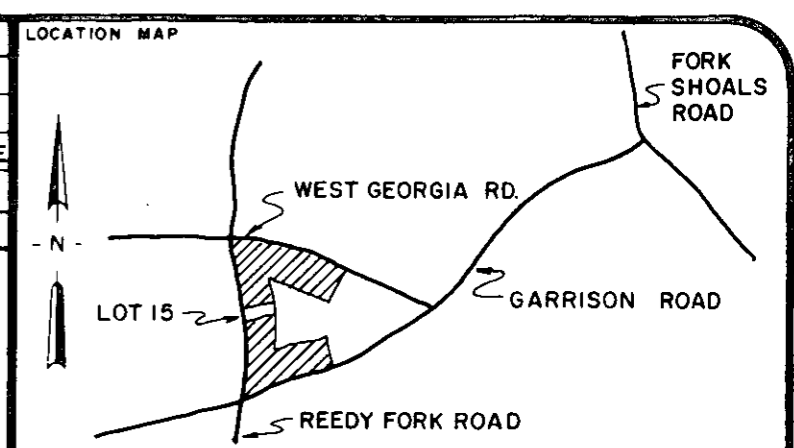

CERTIFICATION
 STEPHEN T. BLAZER & DEBORAH S. BLAZER
 THIS IS TO CERTIFY TO _____ THAT AN ACTUAL FIELD SURVEY WAS PERFORMED ON THIS PROPERTY UNDER MY SUPERVISION AND I DECLARE THAT:
 (1) THE FIELD SURVEY AND THIS PLAT REPRESENT A DEPENDENT RESURVEY OF THE SUBJECT PROPERTY AND THAT THE INFORMATION SHOWN HEREON IS CORRECT TO THE BEST OF MY PROFESSIONAL KNOWLEDGE AND BELIEF
 (2) ALL RIGHTS OF WAY, EASEMENTS, AND ENCROACHMENTS OBVIOUS AND APPARENT FROM FIELD OBSERVATION OF THE SUBJECT PROPERTY AT THE TIME OF THE SURVEY ARE AS SHOWN
 (3) THE AREA OF THE SUBJECT PROPERTY WAS CALCULATED BY COORDINATES AND THAT THIS IS A CLASS _____ SURVEY.
 Signature of Registered Land Surveyor: _____ DATE: _____ S.C. REG. NO. _____

THIS IS TO CERTIFY TO _____ THAT THIS DRAWING IS A COMPOSITE PLAT AND DOES NOT CONSTITUTE AN ACTUAL FIELD SURVEY, AND THAT ANY USE OF THIS DRAWING FOR ANY PURPOSE OTHER THAN GENERAL REFERENCE IS DONE SO WITH THE UNDERSTANDING THAT ARBOR ENGINEERING INC. ASSUMES NO RESPONSIBILITY OR LIABILITY FOR ITS ACCURACY OR CORRECTNESS.
 Signature of Registered Land Surveyor: _____ DATE: _____ S.C. REG. NO. _____

THE DEPARTMENT OF HOUSING AND URBAN DEVELOPMENT FLOOD WAY DATA FOR GREENVILLE COUNTY SHOWS THIS PROPERTY TO BE IN A FLOOD PLAIN AREA NOT TO BE IN A FLOOD PLAIN AREA
 LOCATION CANNOT BE DETERMINED.
 THIS PLAT DOES NOT CONSTITUTE OR WARRANT COMPLIANCE OR NON-COMPLIANCE WITH ANY ZONING OR BUILDING REGULATION, MUNICIPAL ORDINANCE OR SUBDIVISION REGULATION UNLESS SPECIFICALLY STATED ELSEWHERE ON THIS DRAWING.

**PROPERTY SURVEY FOR
 STEPHEN T. BLAZER
 & DEBORAH S. BLAZER**
 LOT No. 15
 LINDSAY ACRES SUBDIVISION
 GREENVILLE SOUTH CAROLINA

SCALE 50 0 50 100

RESEARCH	N.M.	DRAWN	WNS	CHECK	TAG	DATE	9 APRIL 1986
FILE		FIELD WORK BY	B.S. - S.E.			JOB NO.	86078

ARBOR ENGINEERING
 P.O. BOX 263, GREENVILLE, S.C.
 LANDSCAPE ARCHITECTS-ENGINEERS-LAND SURVEYORS