

FILED
GREENVILLE CO. S. C.

JUN 20 3 57 PM '86

JOHNNIE S. TANKERSLEY
R.M.C.

BRENNAN

-LEE-

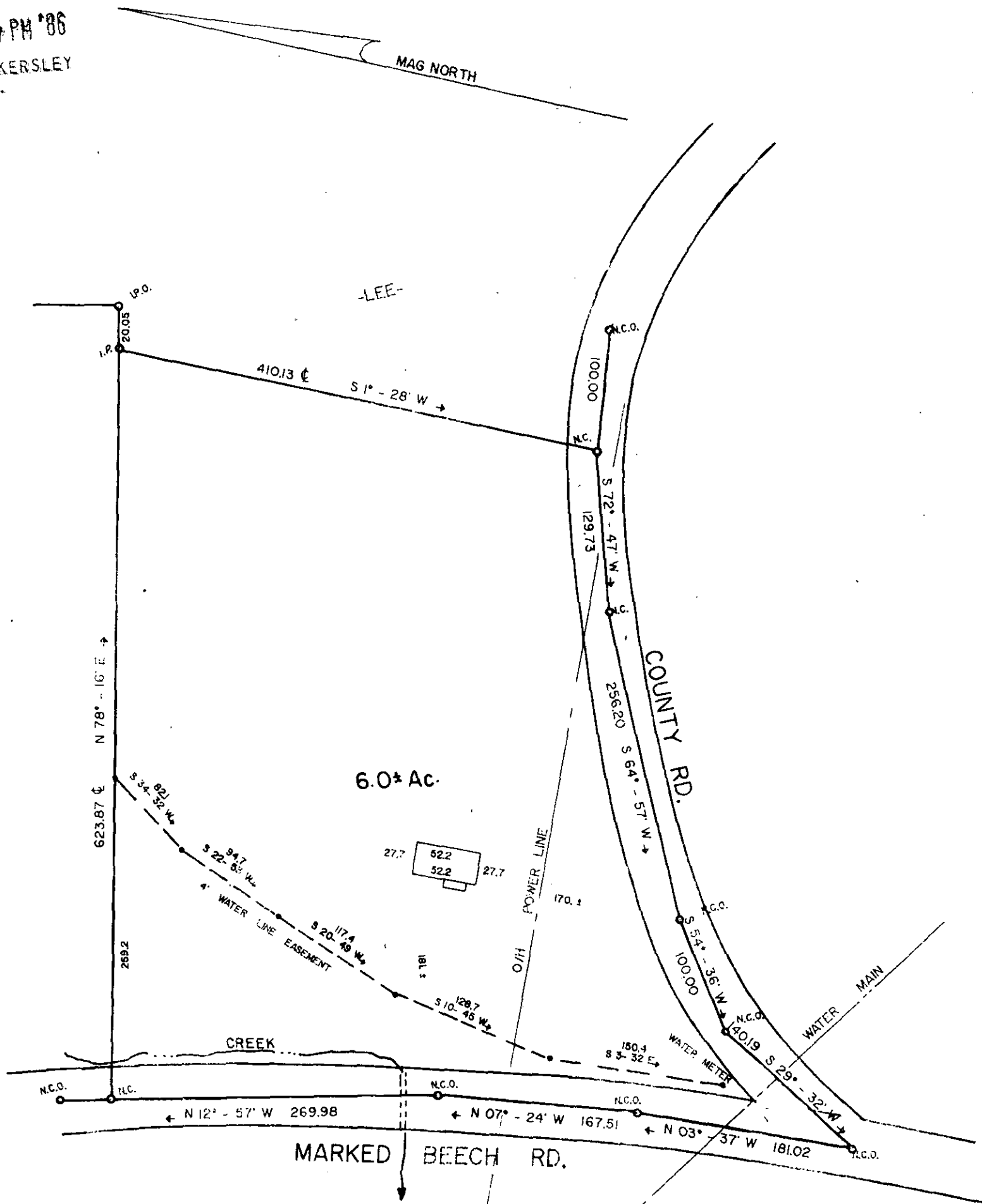

JUN 20 1986

12-2-56

NOTE: This HOUSE does not lie in a flood plane..

PROPERTY OF 42940
 RONNIE E. HUDSON
 &
 DALE D. HUDSON
 GREENVILLE CO., S. C.

JUNE 19, 1986 SCALE 1"=100'

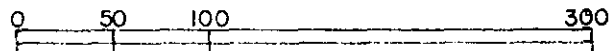

This is to certify that on the 19 day of JUNE 1986, I surveyed the property shown on this plat, being: MAJOR PORTION OF HAROLD LEE PROP. 678.1-1-5.2 SEE PLAT 11X-3 FOR 4ft. WATER LINE

and recorded in Plat Book 4E, page 57A of the R.M.C. Office for GREENVILLE County, S. C.

and that the property lines, walls and buildings are as shown hereon; that the buildings located on said lot do not encroach or project on adjacent streets or property; and that no adjacent buildings or walls encroach or project on said premises, and that no utility lines cross this property unless shown on plat.

